

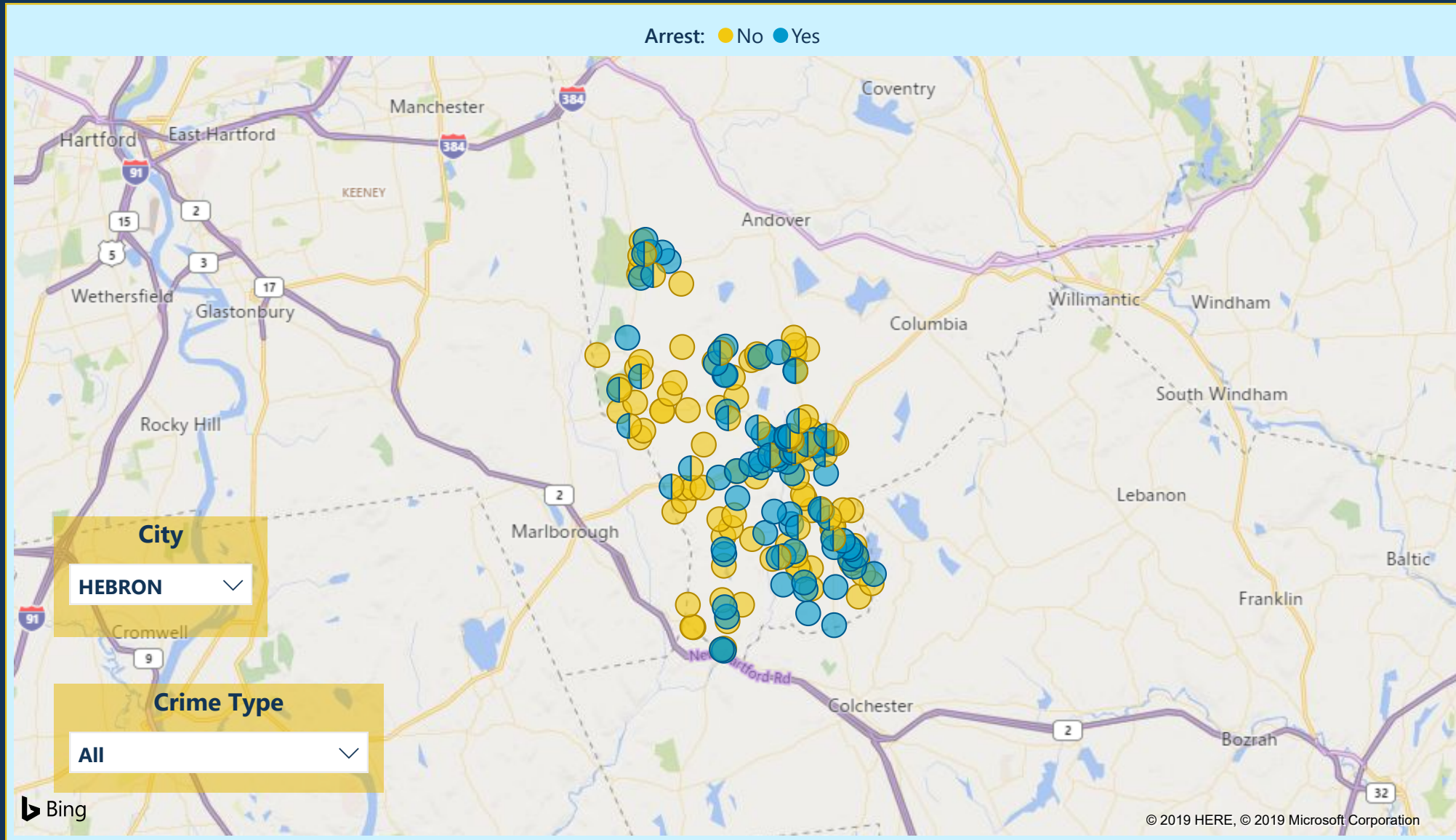

Crime by Type and City





Motor Vehicle Theft

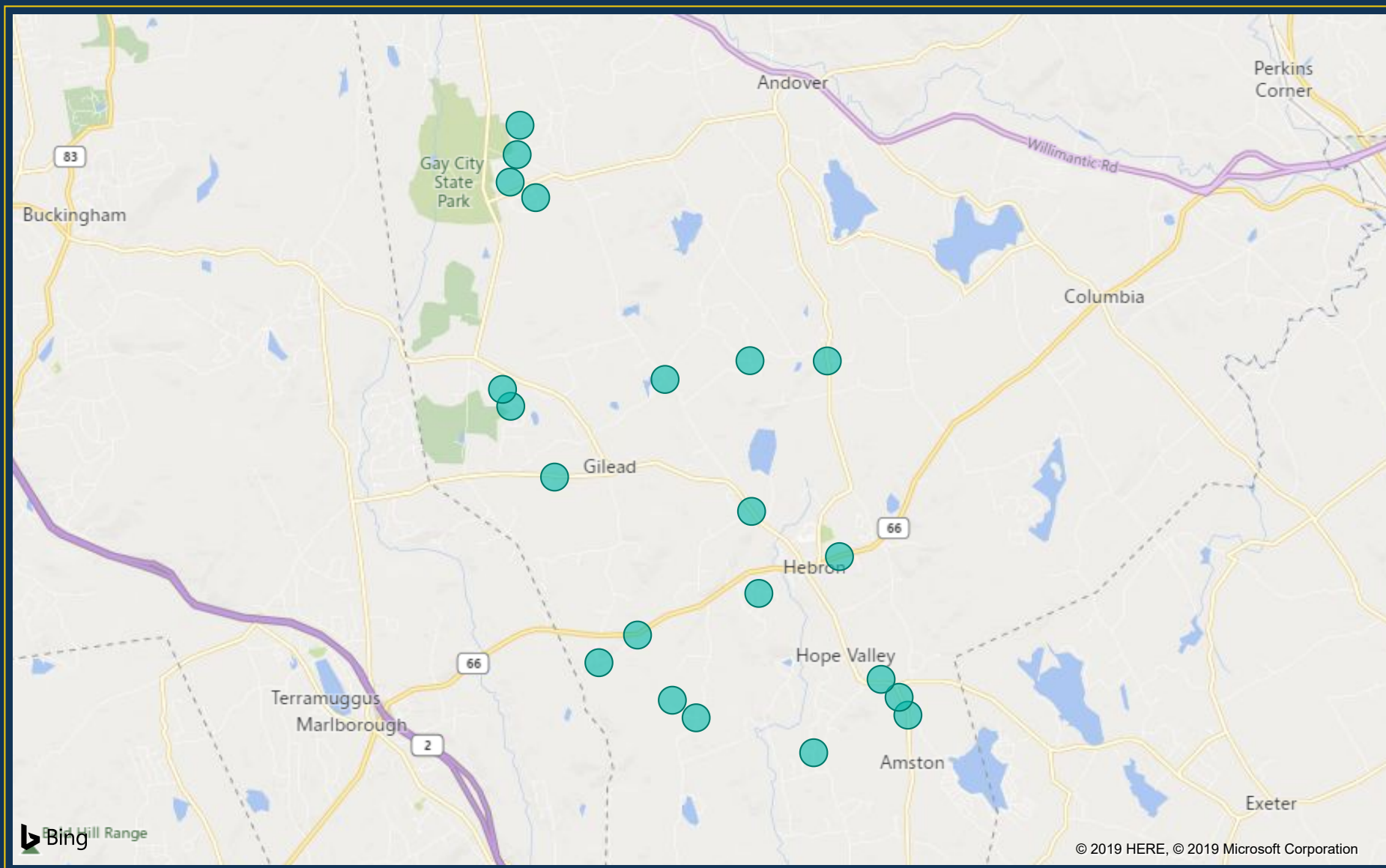

City
HEBRON

© 2019 HERE, © 2019 Microsoft Corporation





Violent Crimes

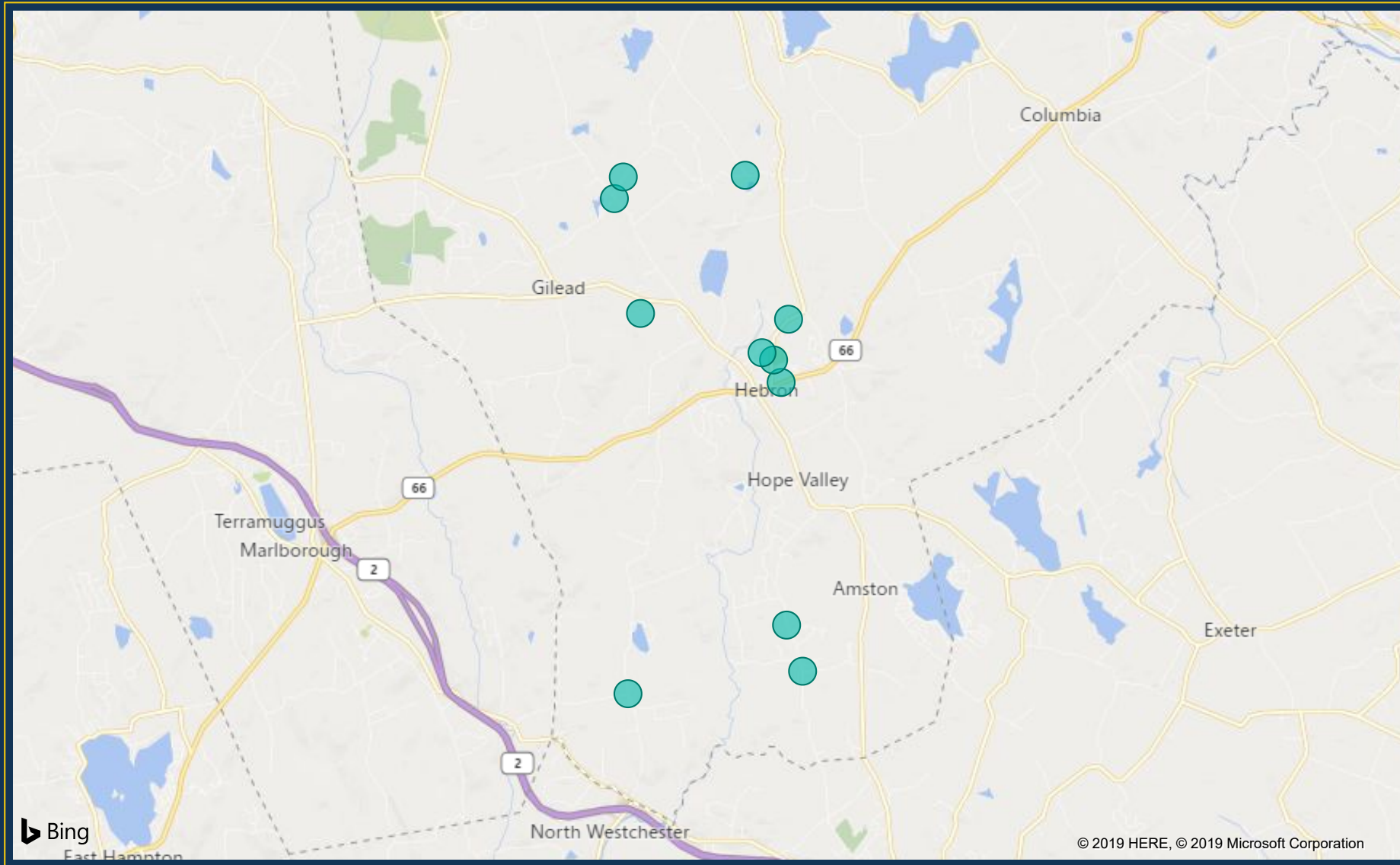

City

HEBRON ^



Crime by Type and City

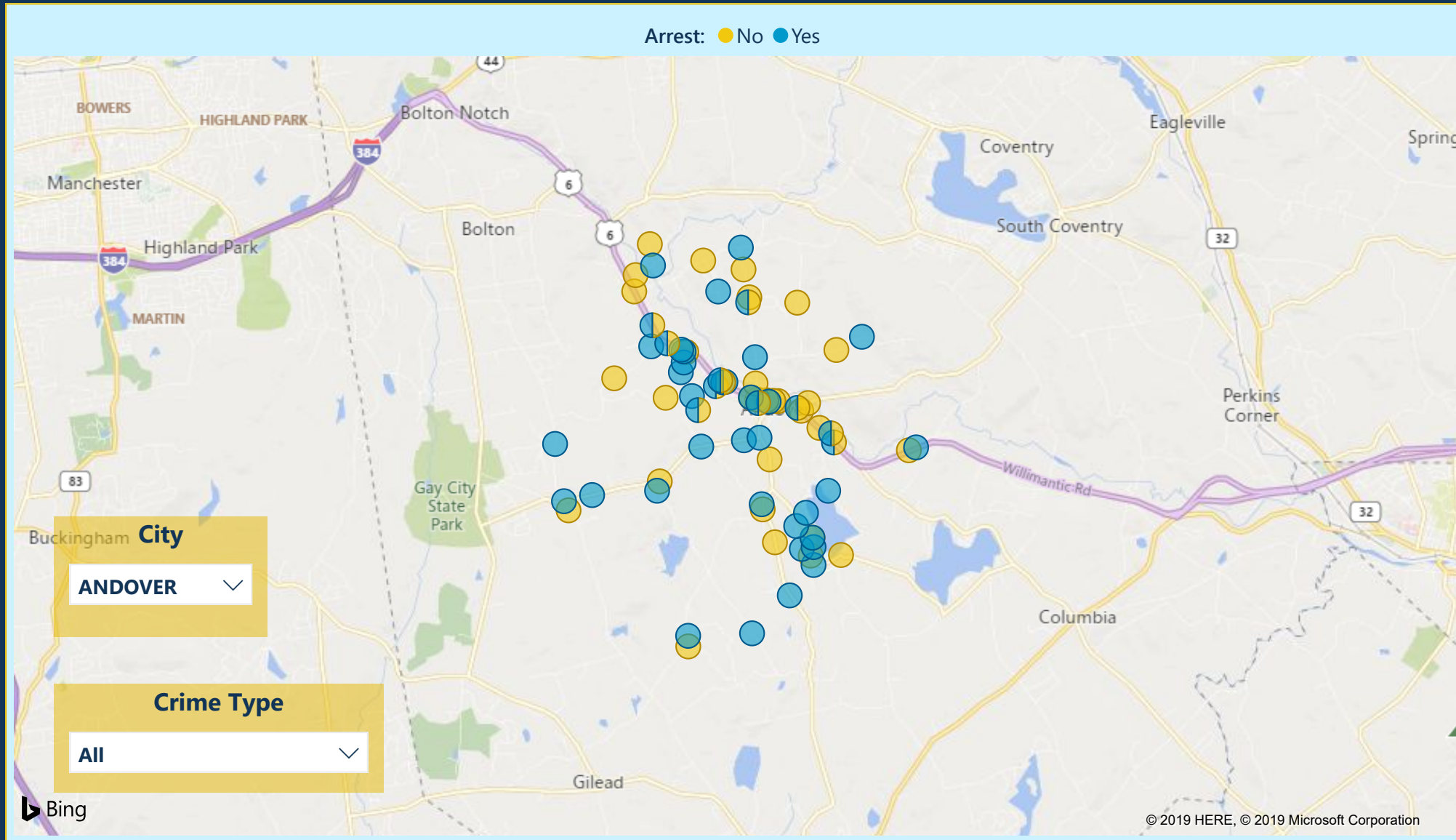



Motor Vehicle Theft

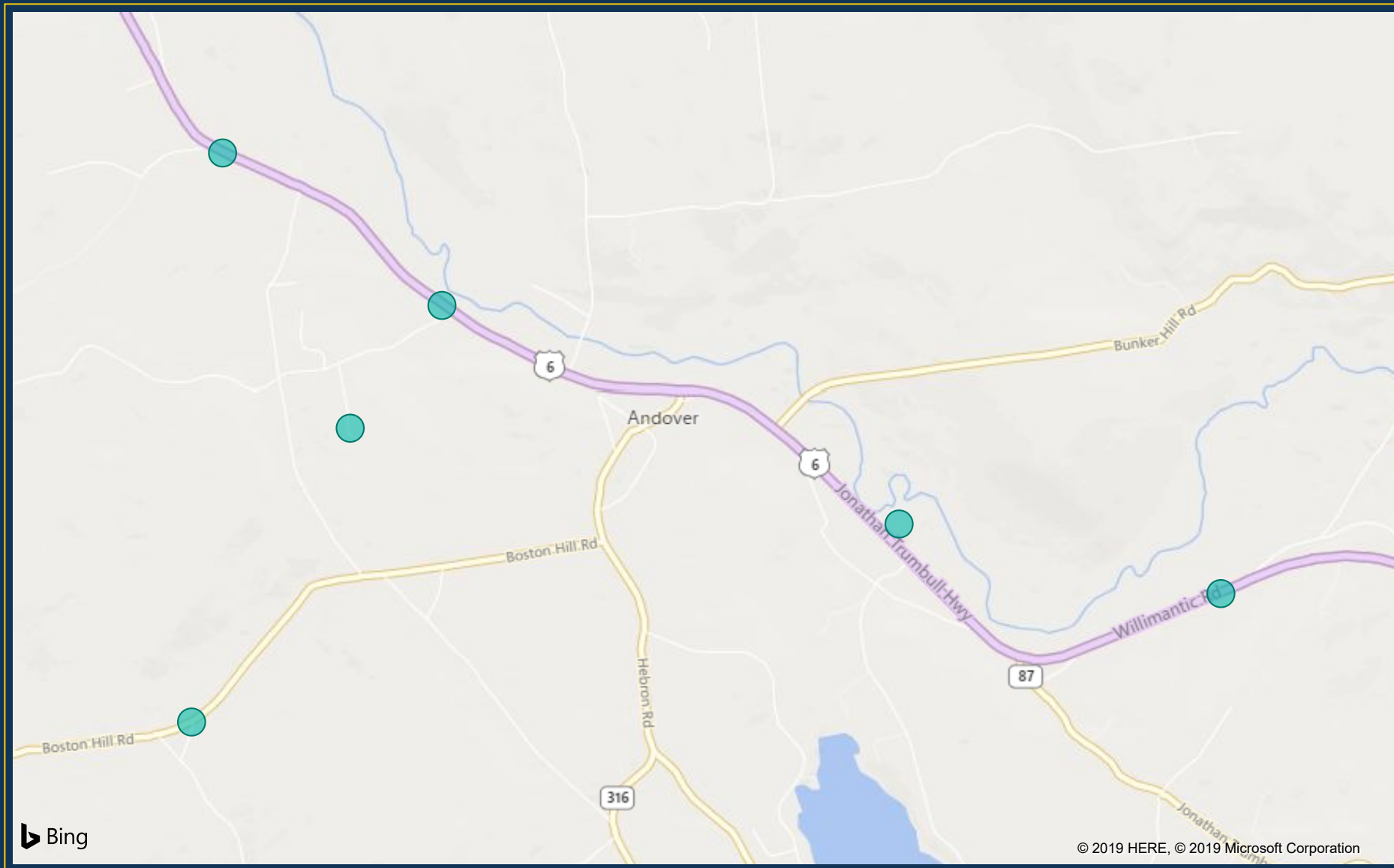

City

ANDOVER



Violent Crimes

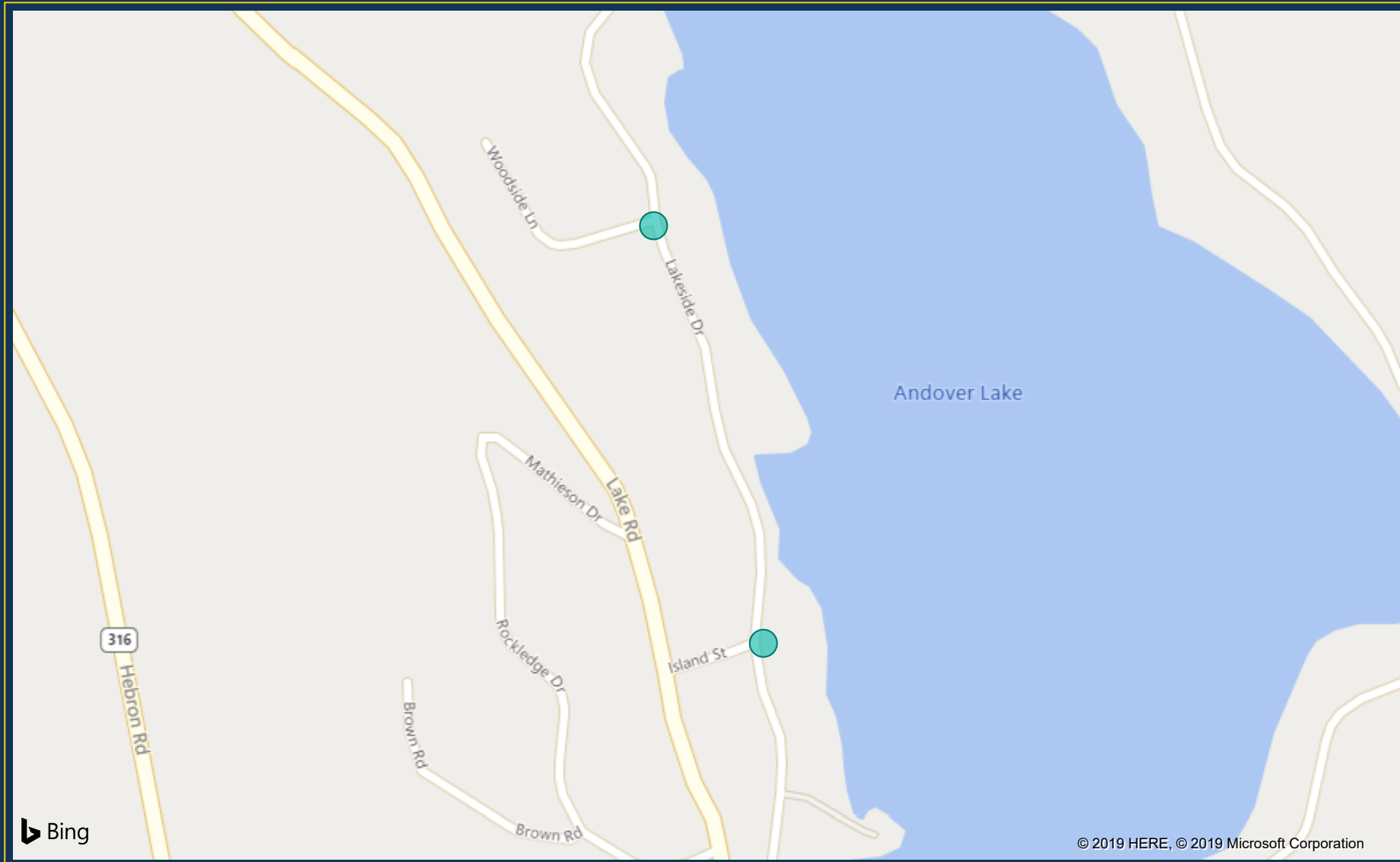

City

ANDOVER ^





Crime by Type and City

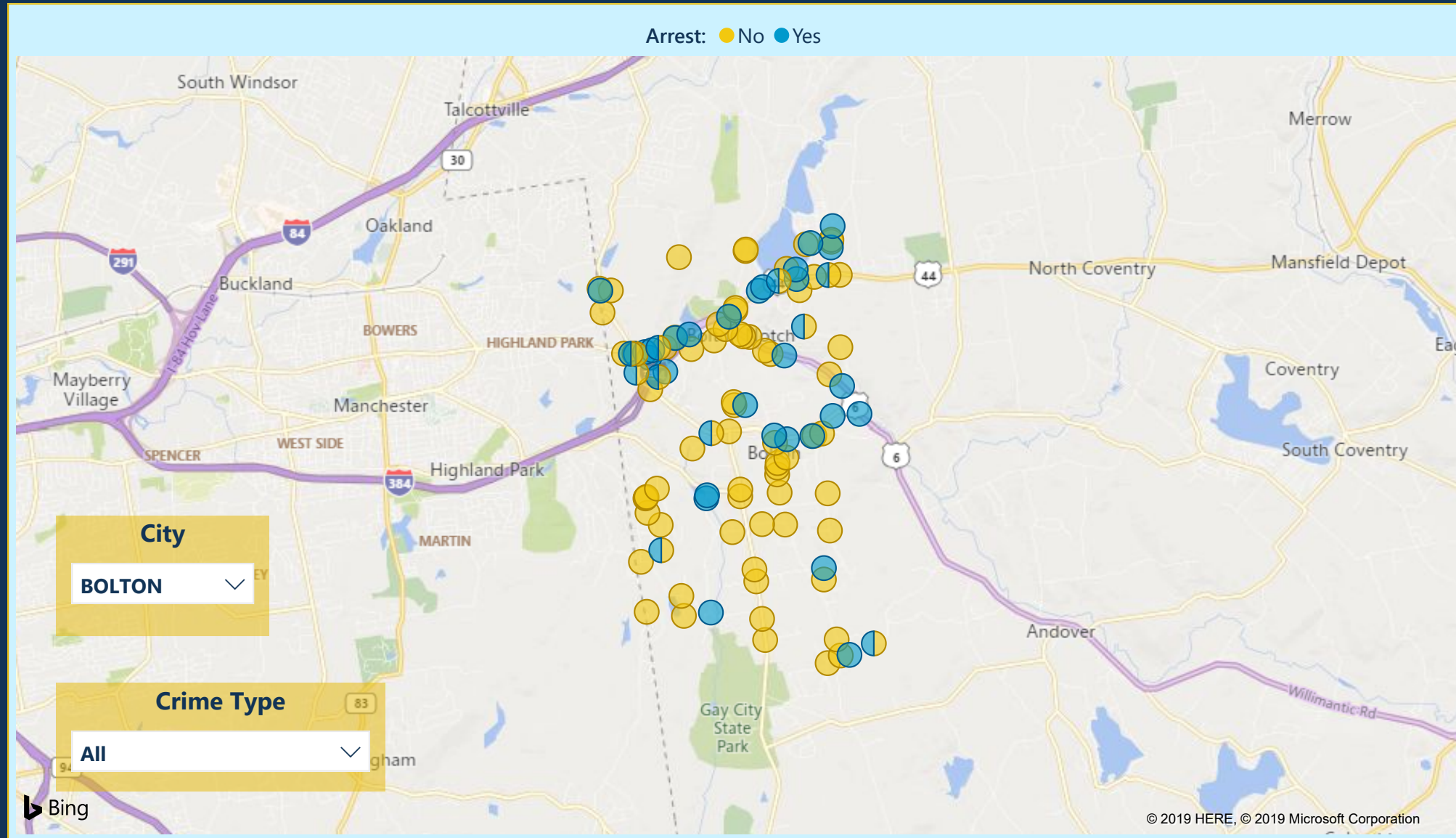



Motor Vehicle Theft

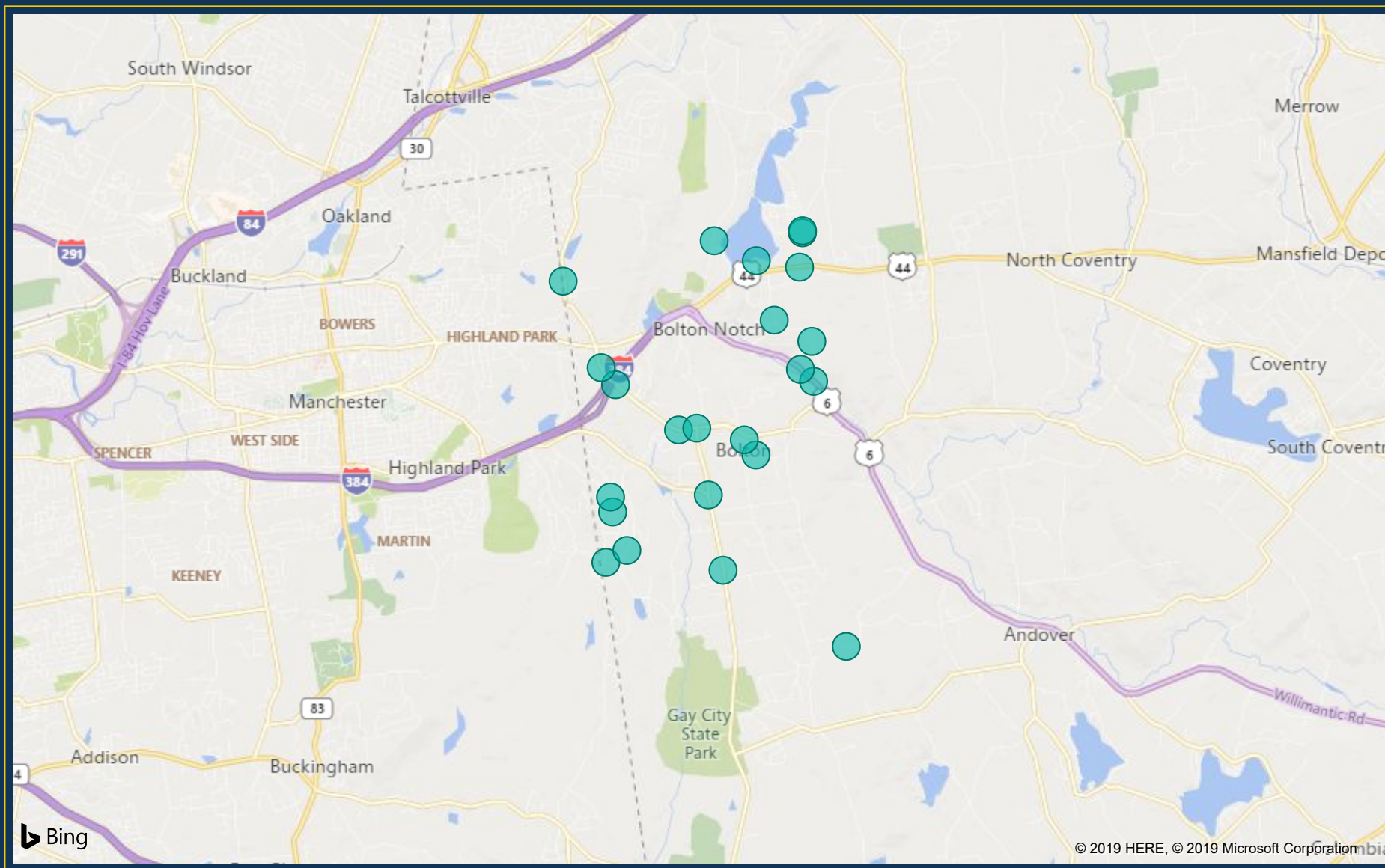

City

BOLTON ▾



Violent Crimes

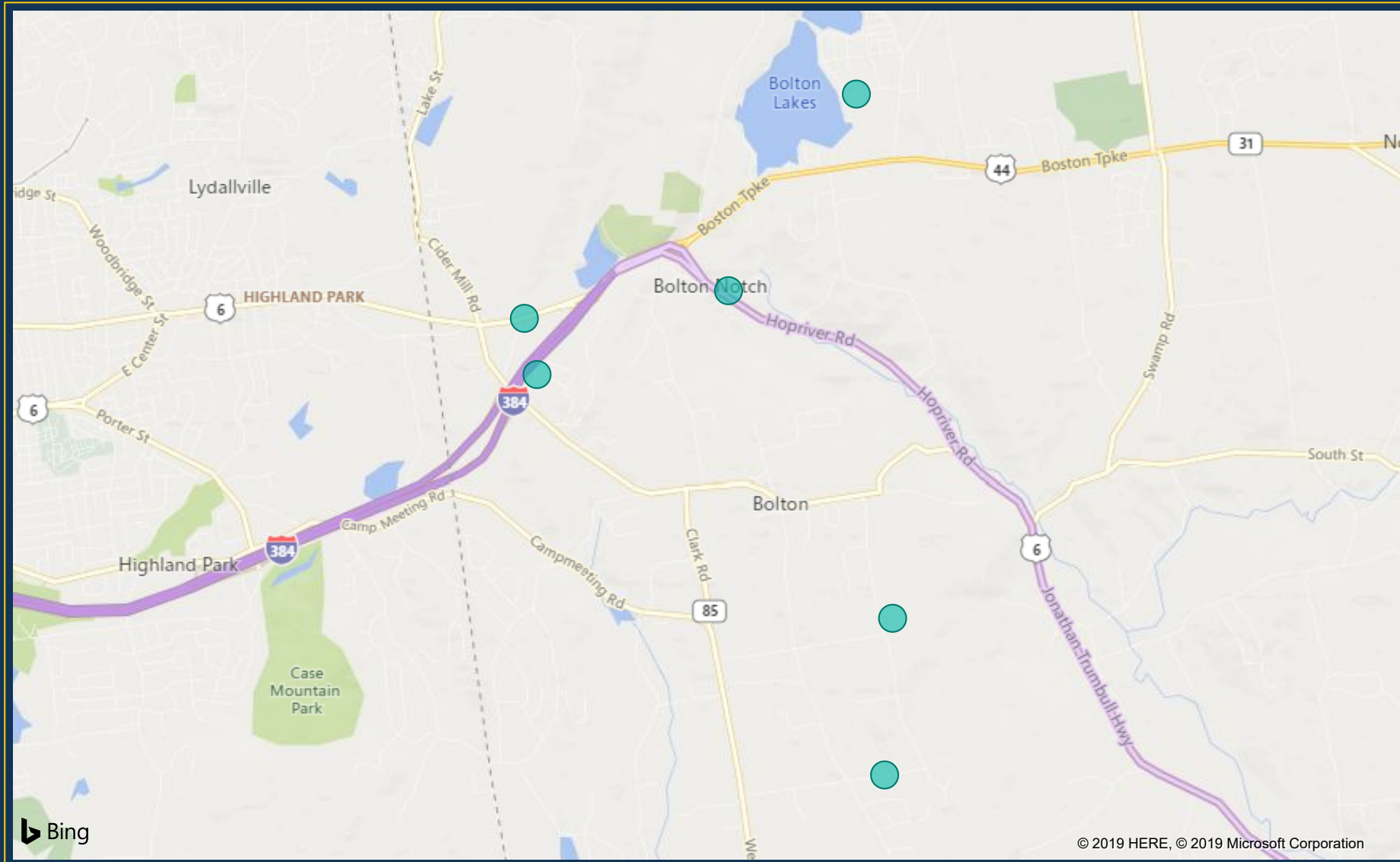

City

BOLTON ^



Crime by Type and City

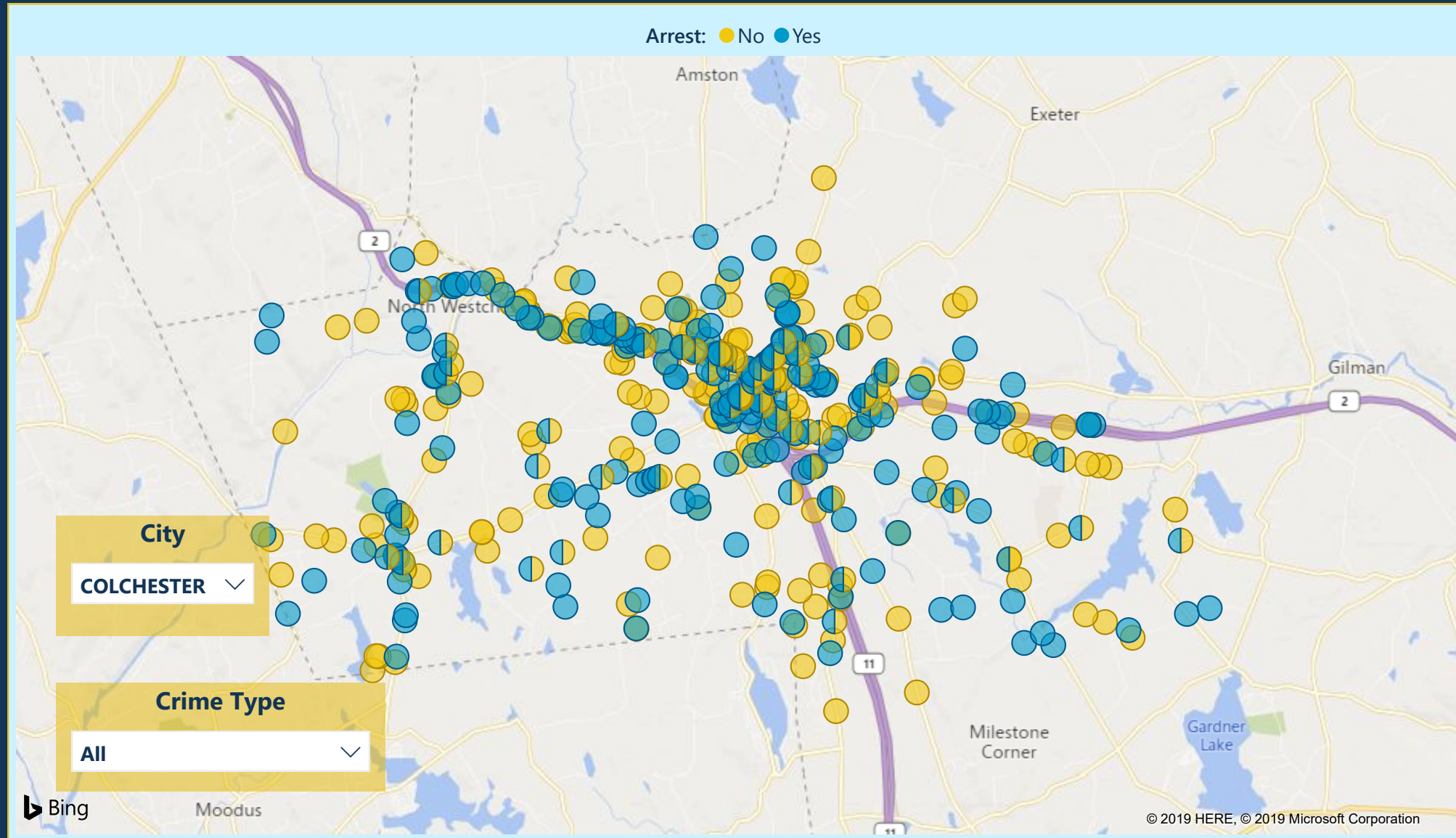



Motor Vehicle Theft

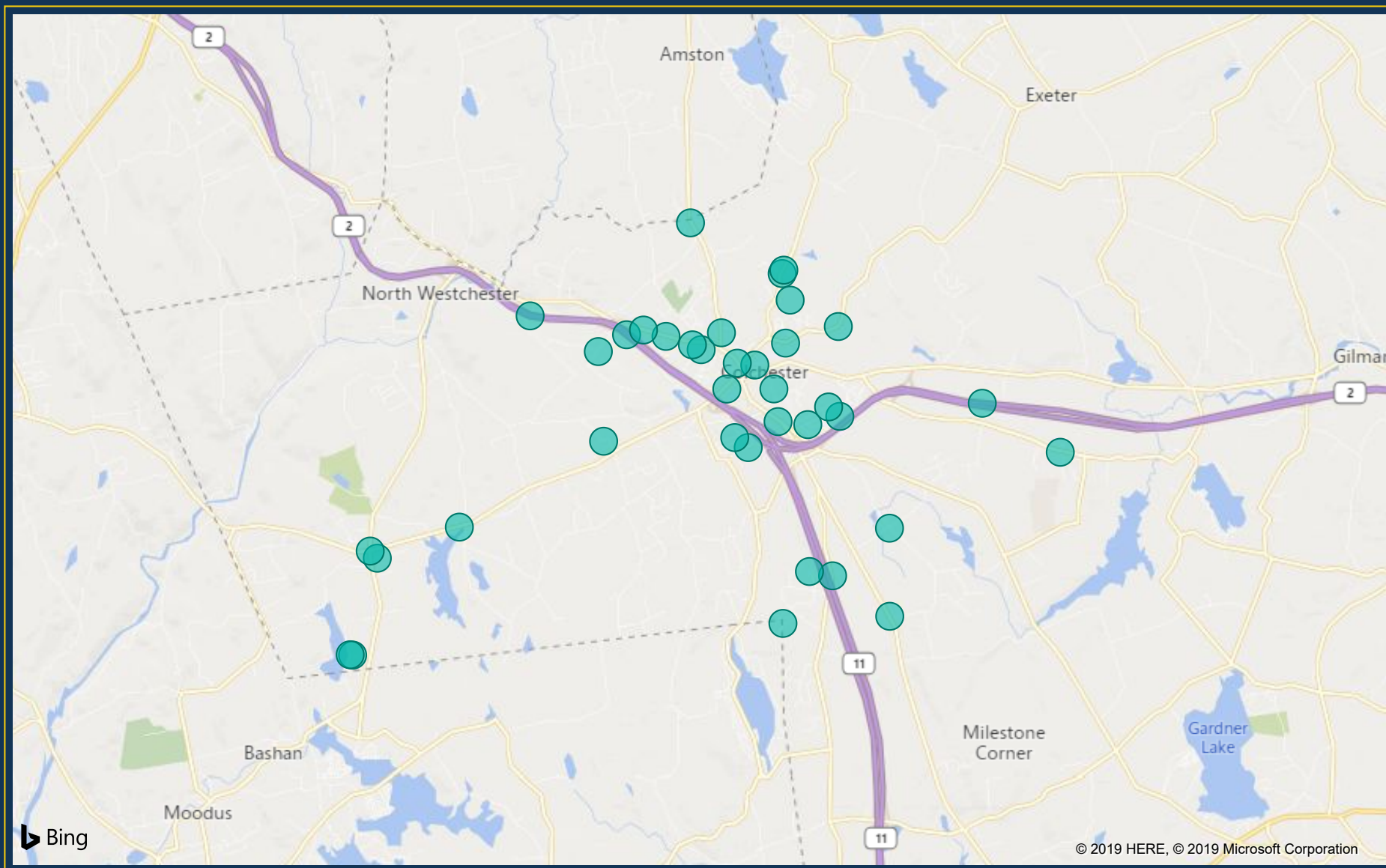

City
COLCHESTER



Violent Crimes

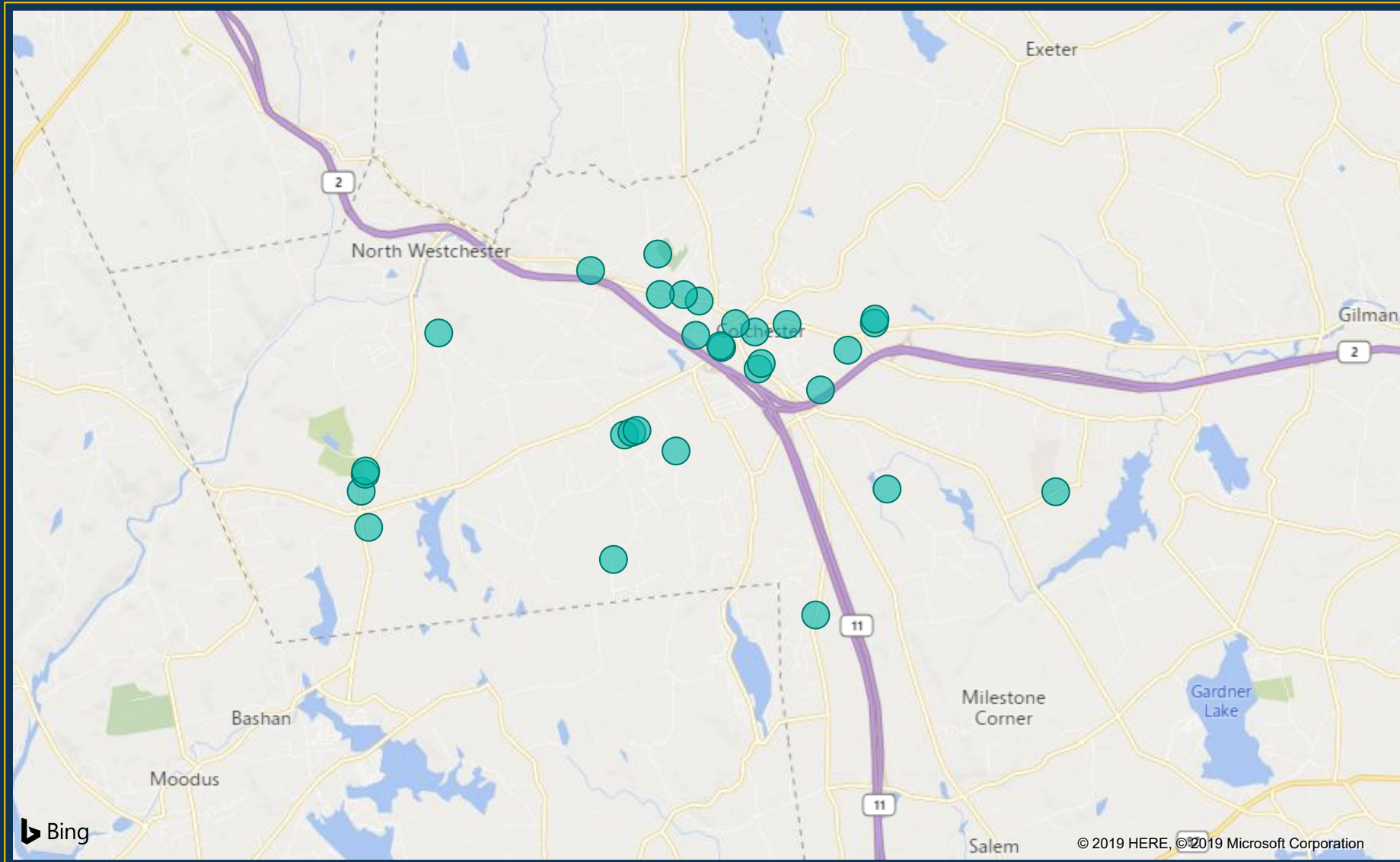

City

COLCHESTER ▾



Crime by Type and City

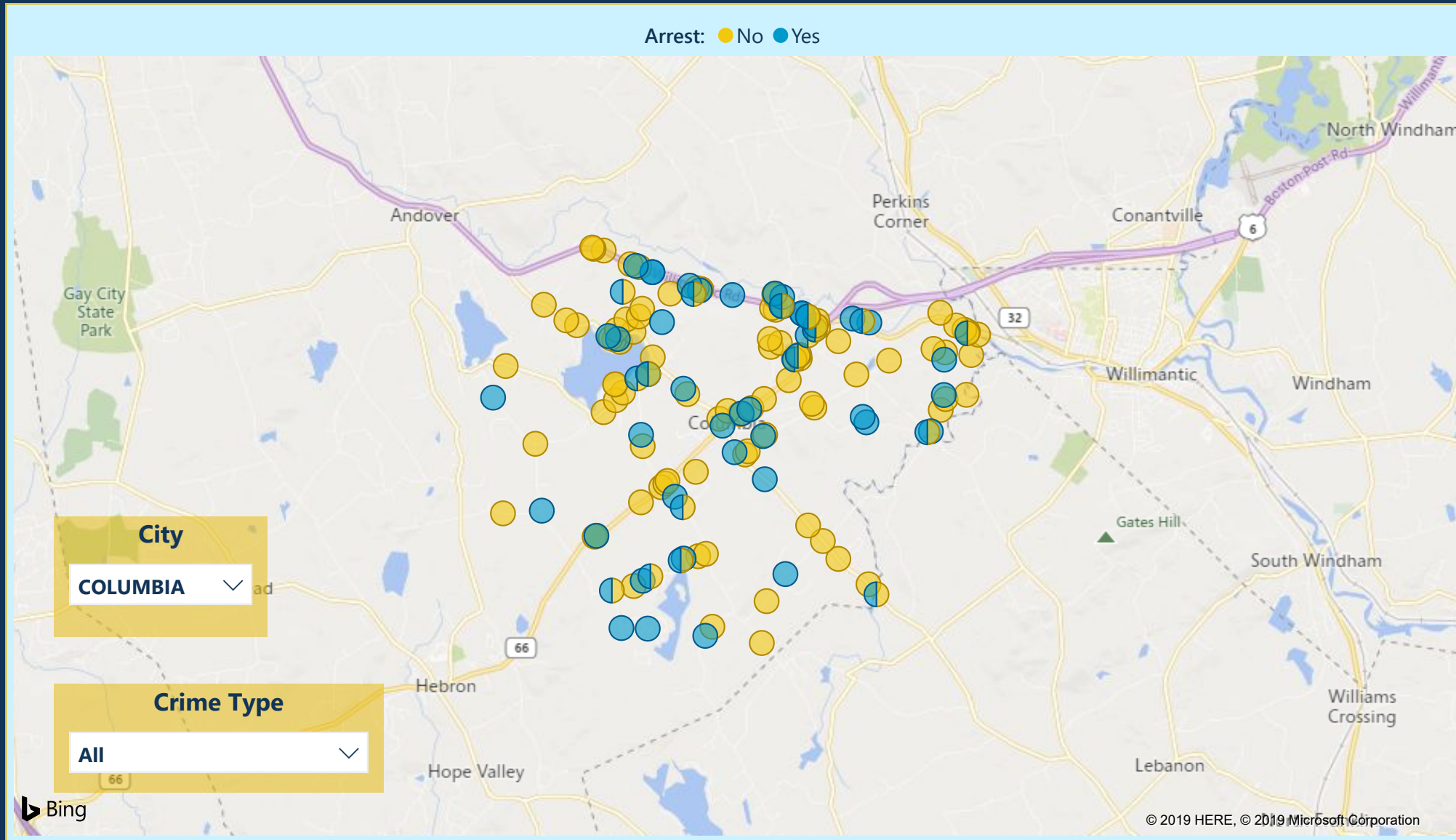



Motor Vehicle Theft

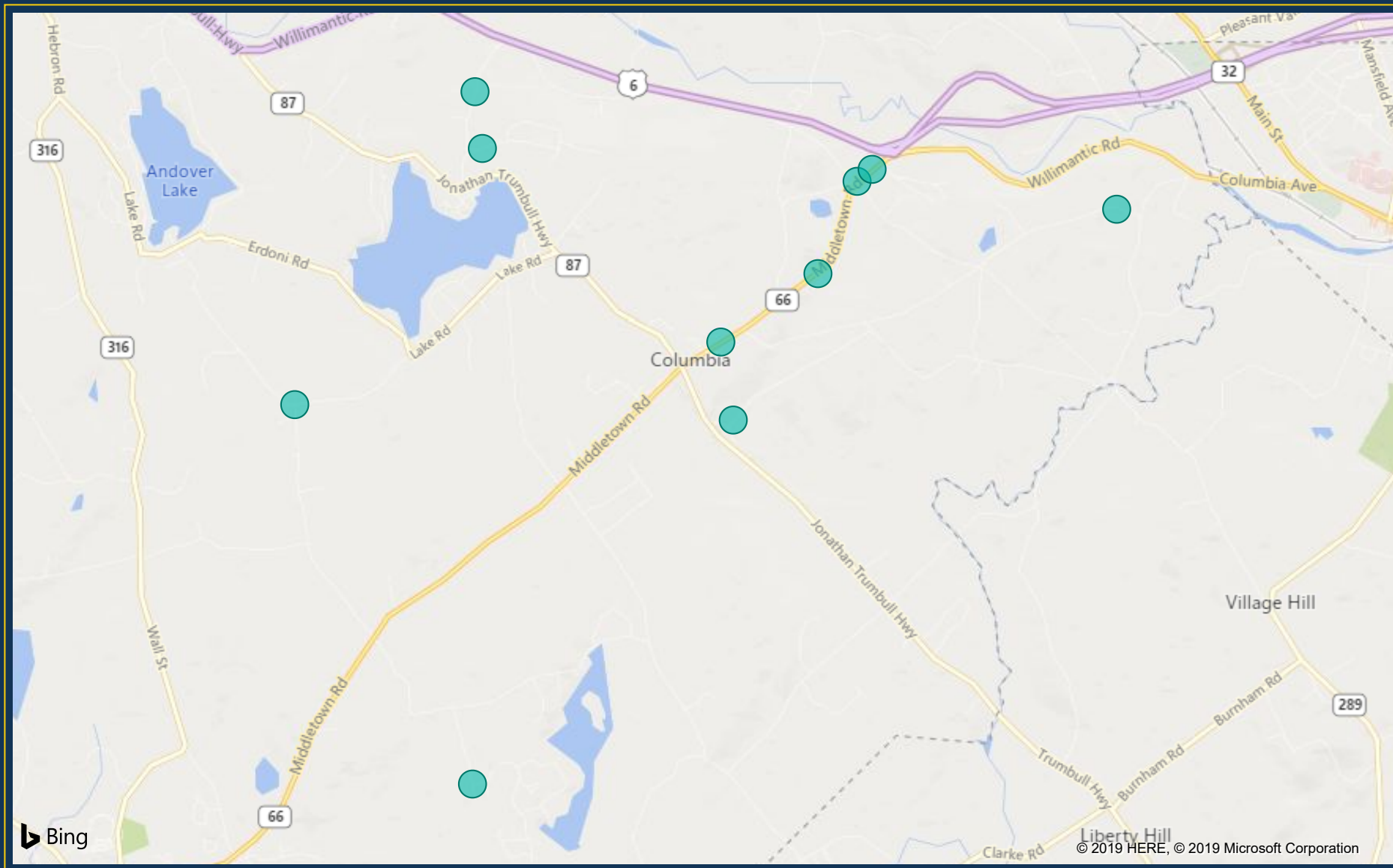

City

COLUMBIA



Violent Crimes

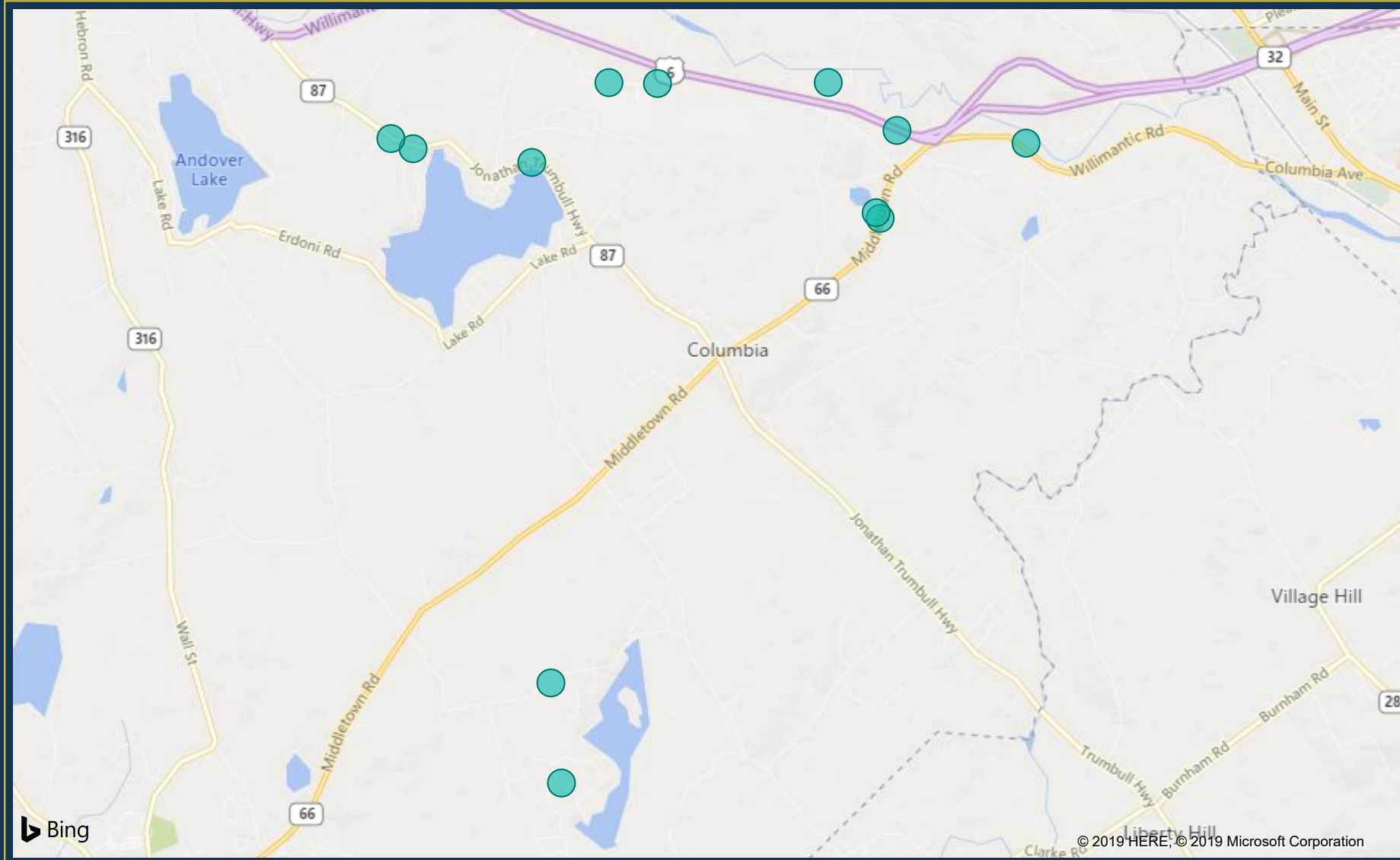

City

COLUMBIA ^



Crime by Type and City

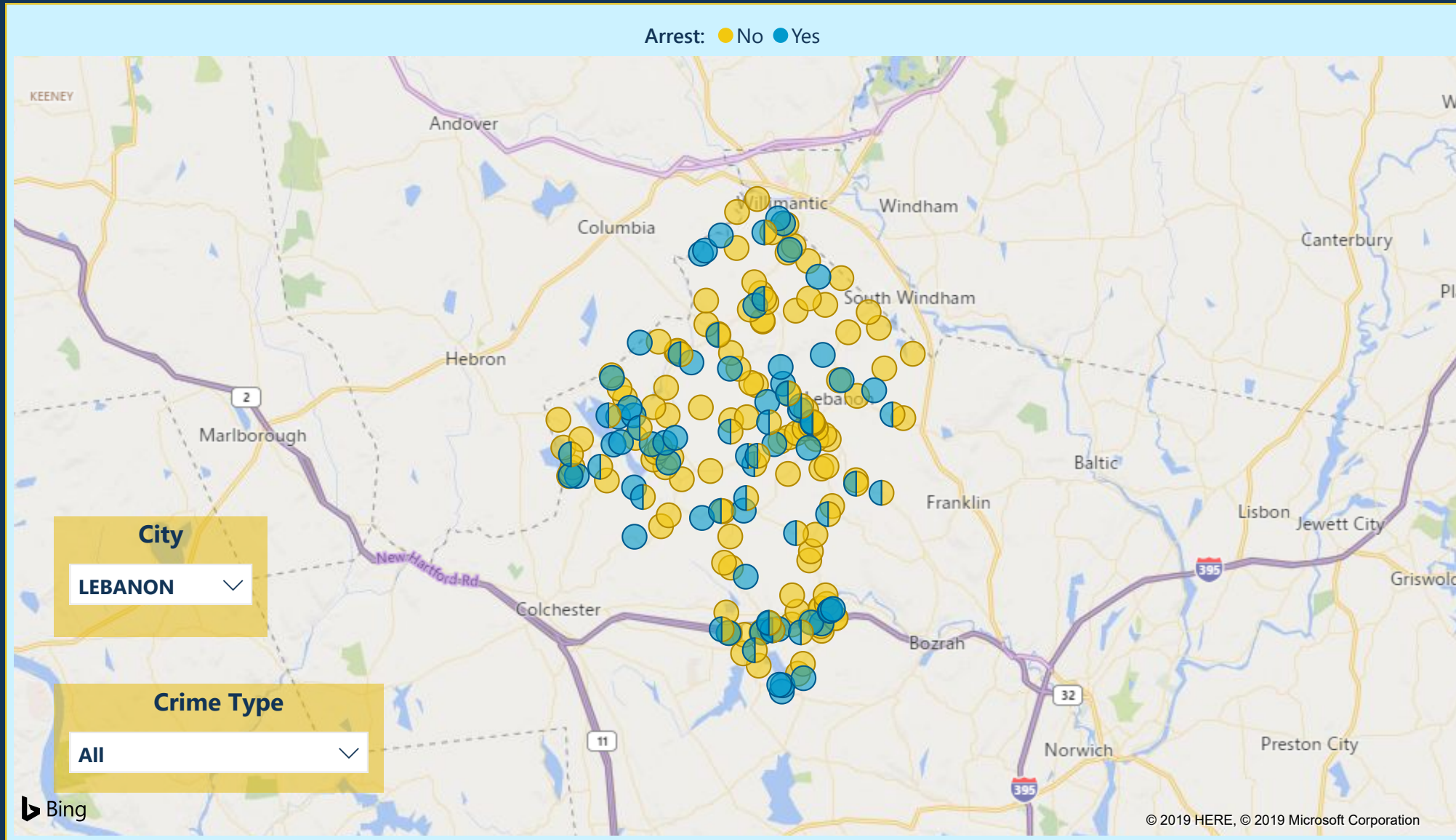



Motor Vehicle Theft

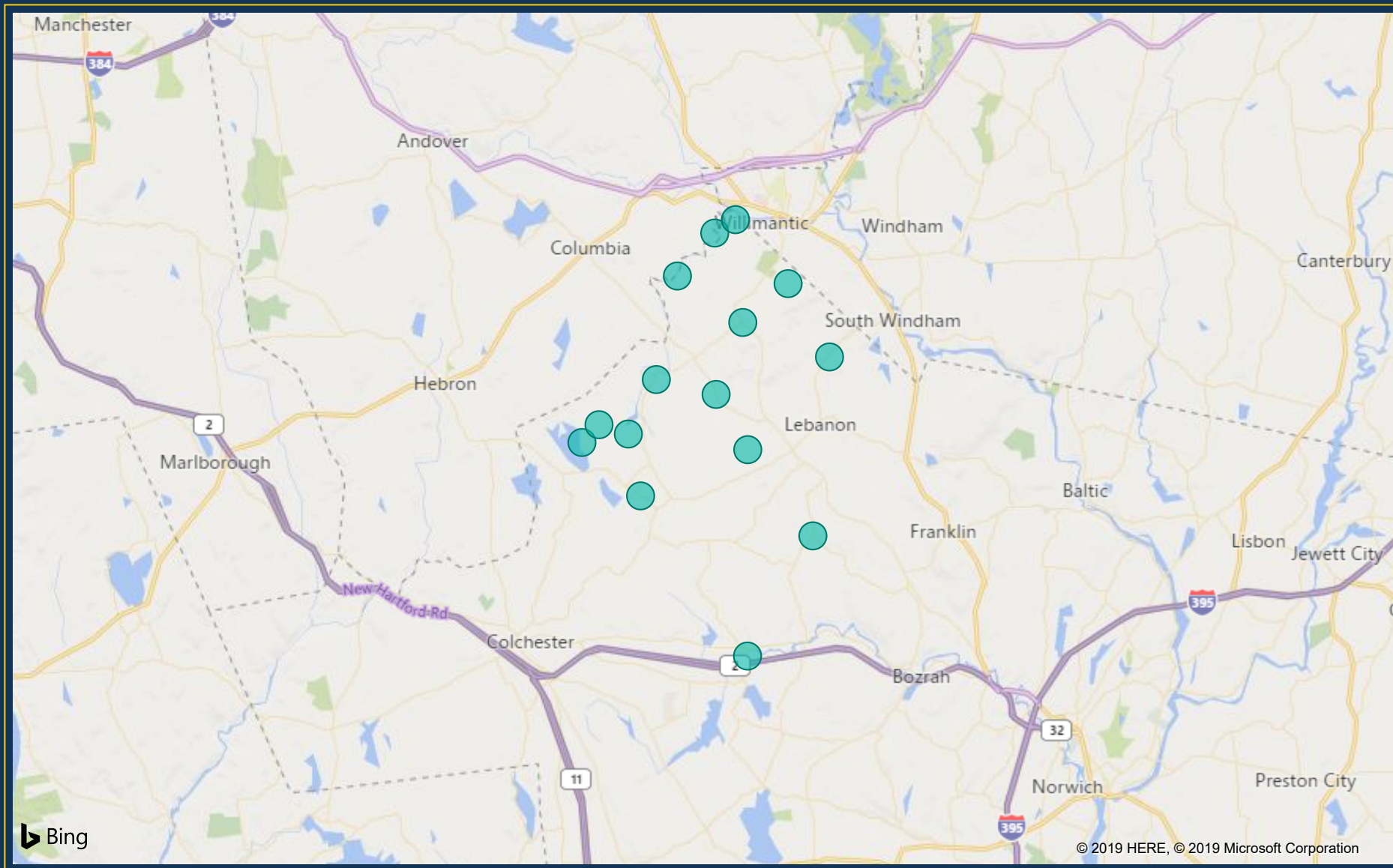

City

LEBANON



Violent Crimes

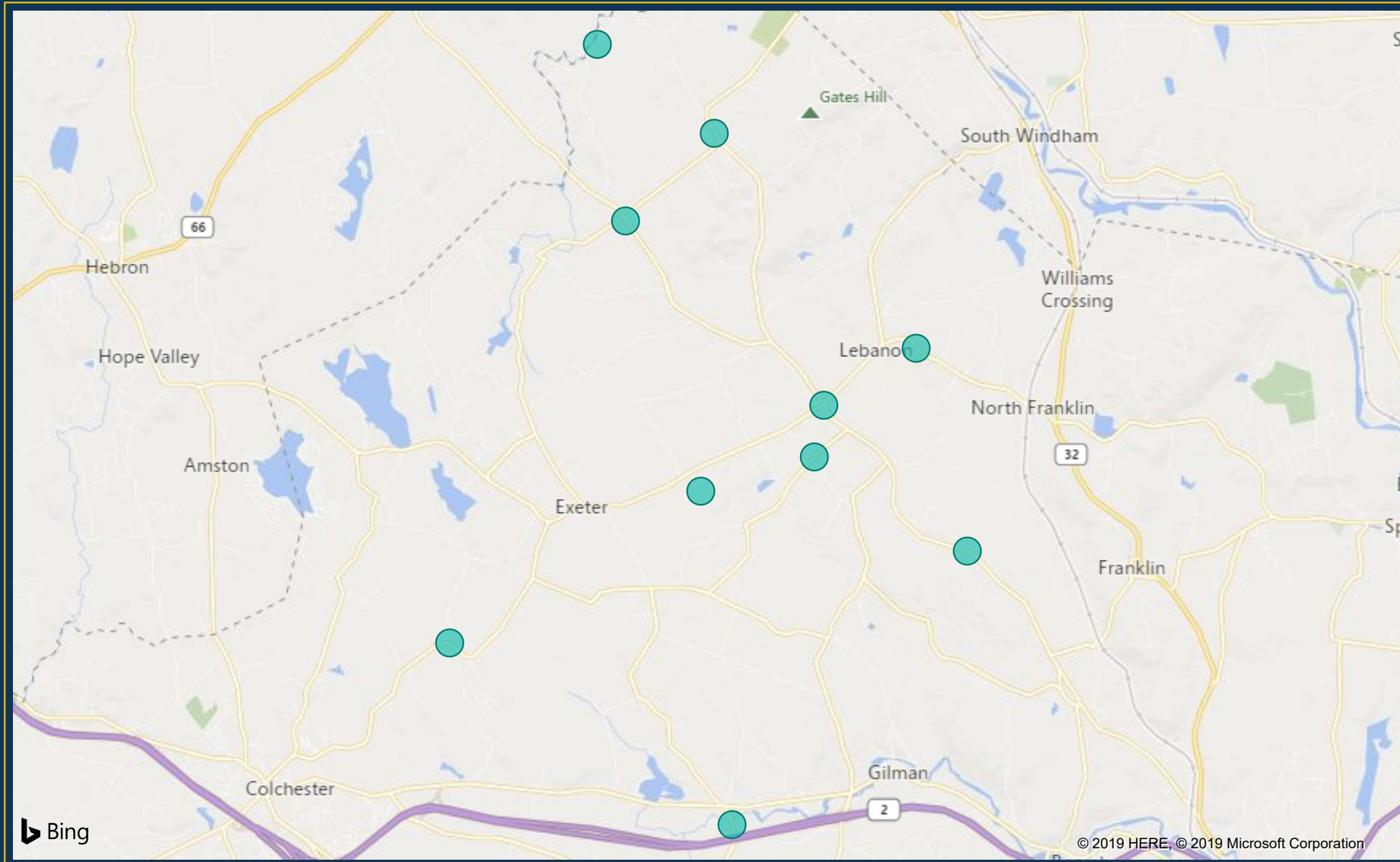

City

LEBANON ^



Crime by Type and City

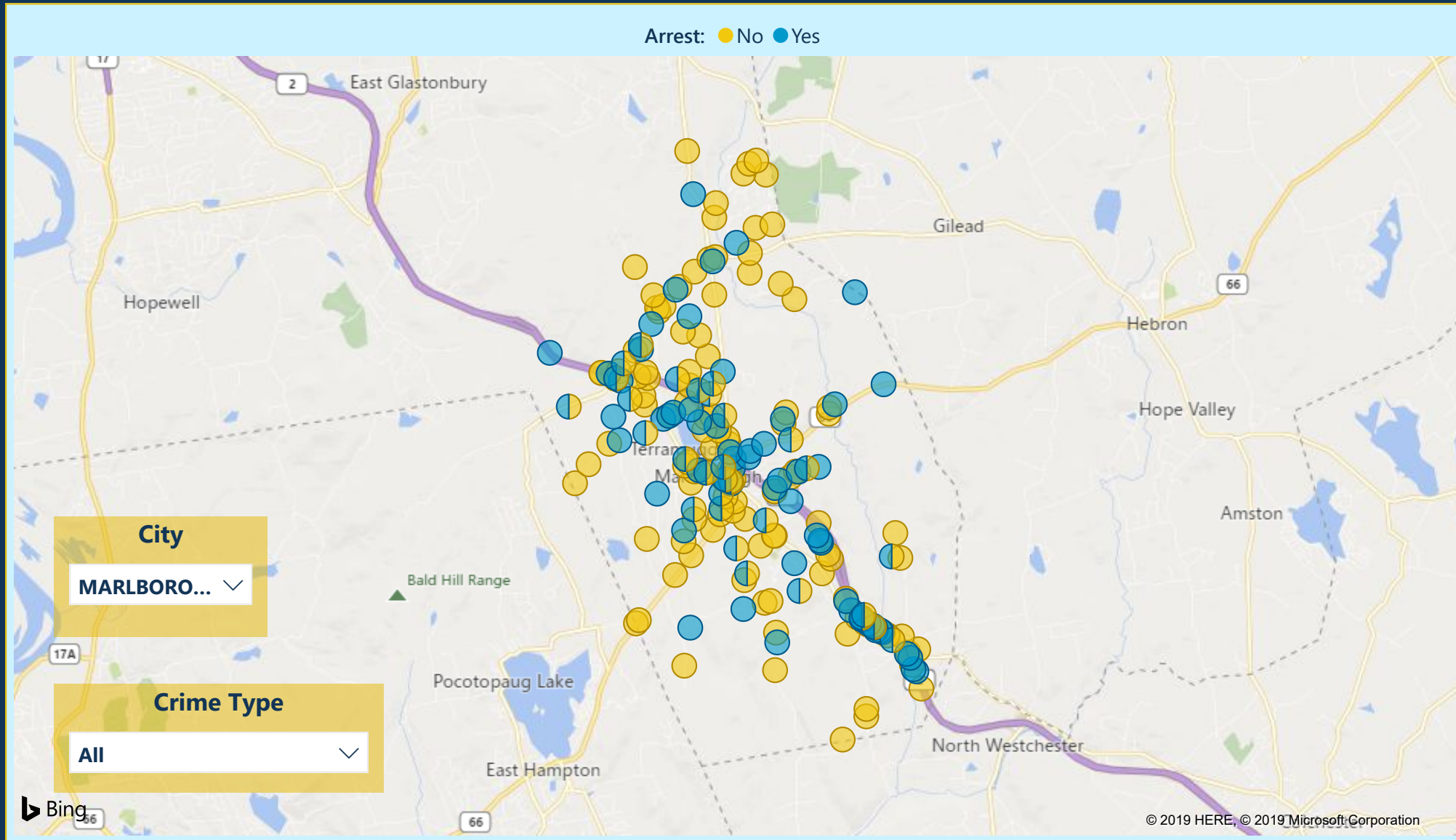



Motor Vehicle Theft

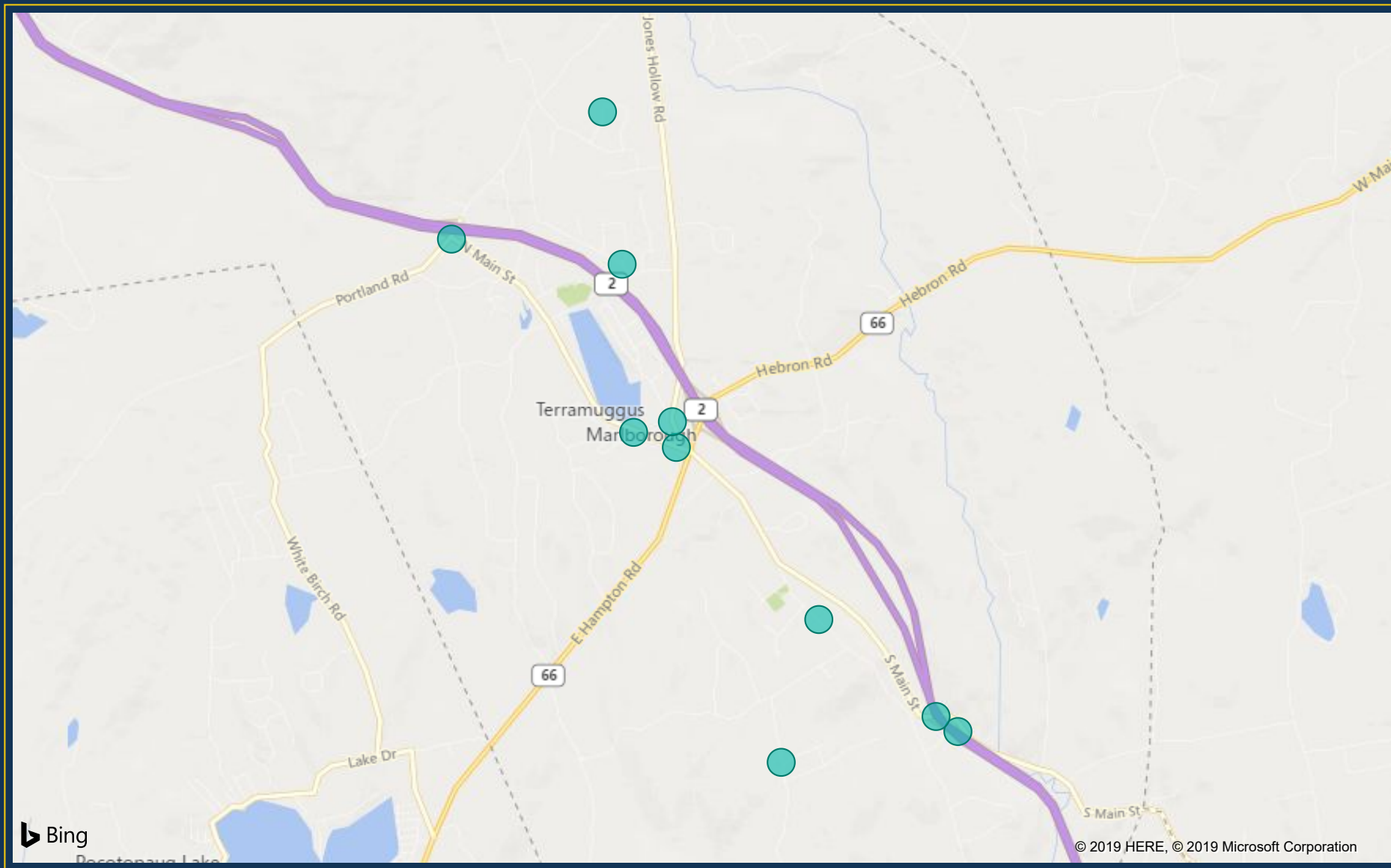

City

MARLBOROUGH ▾



Violent Crimes

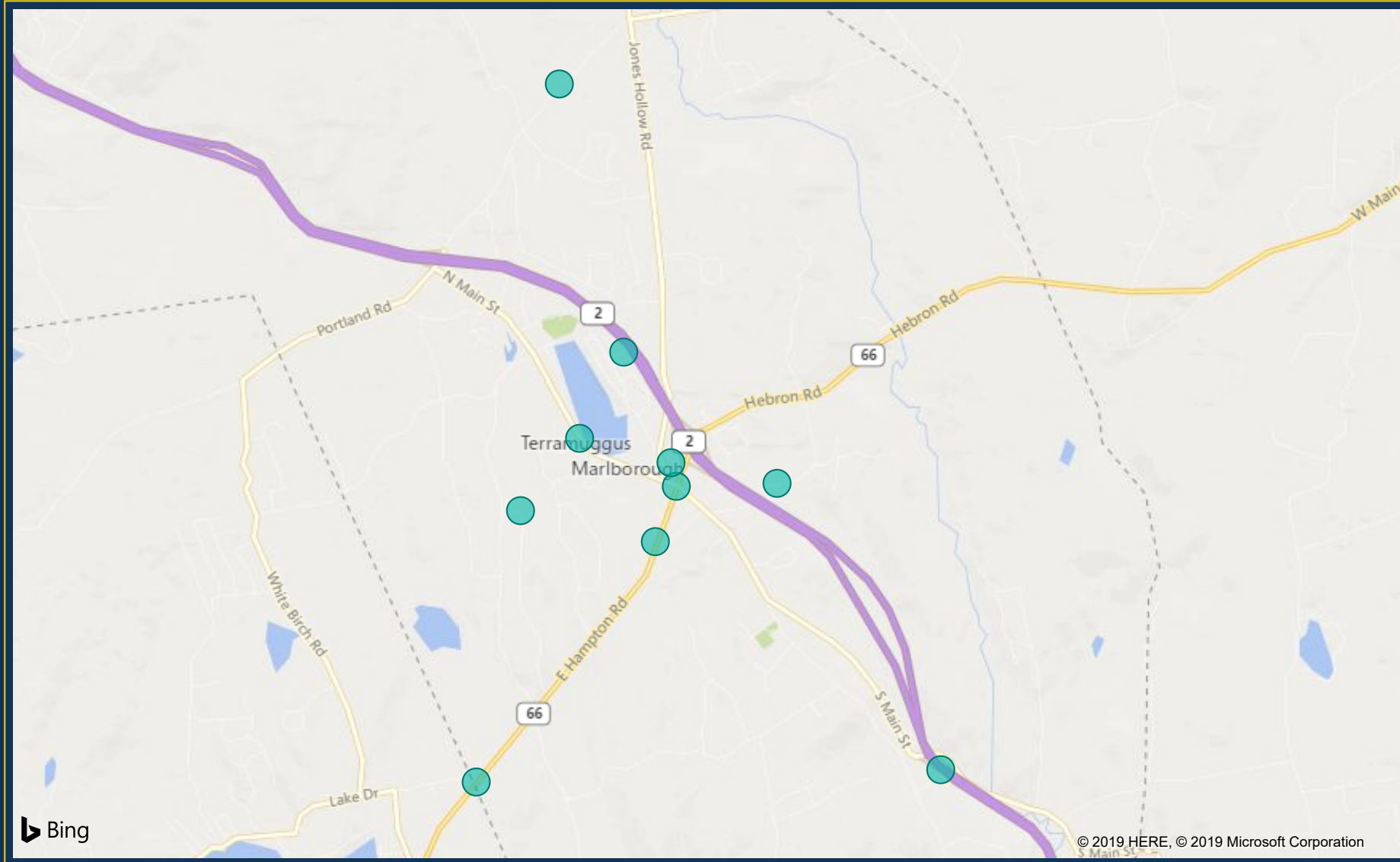

City
MARLBOROUGH

All Calls for Service from Schools in Hebron In the Past Year

Actual Call Type	Total Calls
ADMINISTRATIVE SERVICES	87
ALARMS	16
ASSAULT NON-ACTIVE	1
ASSIST CITIZEN	10
ASSIST OTHER AGENCIES	150
CRIMINAL MISCHIEF	1
DISTURBANCES NON-ACTIVE	6
ENHANCED SECURITY CHECK	3
K-9 PATROL	1
MEDICAL ASSISTS	4
NARCOTICS VIOLATIONS	3
PARKING VIOLATION	2
PATROL CHECK	104
SUSPICIOUS INCIDENT	8
TRAFFIC ACCIDENT NO INJURIES	2
TRAFFIC SERVICES	2
TRAFFIC STOP	3
Total	403

Actual SubType	Total Calls
WARNING	1
UNOCCUPIED	2
TOWN PROPERTY	60
TO PUBLIC	4
SUSP PERSON	3
STATE FACILITY	1
RESIDENTIAL	1
PHYSICAL ALTERCATION	1
OTHER	77
MISDEMEANOR	1
LOCAL PROPERTY	3
LOCAL AGENCY	147
JUVENILE PROBLEM	6
INFRACTION	2
HIGHWAY/ROADWAY	29
FEDERAL AGENCY	2
DOCUMENT CAR VS DEER OR OTHER ANIMAL	1
DARE EVENT/CLASS	15
COURT SUBPOENA	1
COMMUNITY CONTACT	3
COMMERCIAL	15
BUSINESS	13
BUILDING SEARCH	1
BASIC MEDICAL	3
ARREST	2
ANIMAL CONTROL	1
ABANDONED PROP PHARM DROP BOX	1
911 HANG UP	1
14-DMV	2
	4
Total	403

Regionl High School

Actual Call Type	Total Calls
ADMINISTRATIVE SERVICES	43
ALARMS	7
ASSAULT NON-ACTIVE	1
ASSIST CITIZEN	7
ASSIST OTHER AGENCIES	59
CRIMINAL MISCHIEF	1
DISTURBANCES NON-ACTIVE	4
MEDICAL ASSISTS	4
NARCOTICS VIOLATIONS	3
PARKING VIOLATION	2
PATROL CHECK	57
SUSPICIOUS INCIDENT	3
TRAFFIC SERVICES	2
TRAFFIC STOP	1
Total	194

Regional Middle School

Actual Call Type	Total Calls
TRAFFIC STOP	1
SUSPICIOUS INCIDENT	1
PATROL CHECK	8
K-9 PATROL	1
ENHANCED SECURITY CHECK	2
DISTURBANCES NON-ACTIVE	2
ASSIST OTHER AGENCIES	5
ASSIST CITIZEN	1
ALARMS	3
ADMINISTRATIVE SERVICES	4
Total	28

Gilead Hill

Actual Call Type	Total Calls
SUSPICIOUS INCIDENT	3
PATROL CHECK	17
ENHANCED SECURITY CHECK	1
ASSIST OTHER AGENCIES	5
ALARMS	2
ADMINISTRATIVE SERVICES	10
Total	38

Hebron Elementary

Actual Call Type	Total Calls
ADMINISTRATIVE SERVICES	30
ALARMS	4
ASSIST CITIZEN	2
ASSIST OTHER AGENCIES	81
PATROL CHECK	21
SUSPICIOUS INCIDENT	1
TRAFFIC ACCIDENT NO INJURIES	2
TRAFFIC STOP	1
Total	142

Regional High School

Actual SubType ▲	Total Calls
14-DMV	2
911 HANG UP	1
ABANDONED PROP PHARM DROP BOX	1
ARREST	2
BASIC MEDICAL	3
BUSINESS	5
COMMERCIAL	11
COMMUNITY CONTACT	1
COURT SUBPOENA	1
FEDERAL AGENCY	1
HIGHWAY/ROADWAY	18
INFRACTION	1
JUVENILE PROBLEM	4
LOCAL AGENCY	58
OTHER	48
PHYSICAL ALTERCATION	1
RESIDENTIAL	1
STATE FACILITY	1
SUSP PERSON	1
TO PUBLIC	1
TOWN PROPERTY	28
UNOCCUPIED	2
WARNING	1
Total	193

Regional Middle

Actual SubType	Total Calls ▼
TOWN PROPERTY	7
LOCAL AGENCY	4
OTHER	4
BUSINESS	3
JUVENILE PROBLEM	2
LOCAL PROPERTY	2
ANIMAL CONTROL	1
BUILDING SEARCH	1
COMMERCIAL	1
COMMUNITY CONTACT	1
MISDEMEANOR	1
TO PUBLIC	1
Total	28

Hebron Elementary

Actual SubType ▼	Total Calls
TOWN PROPERTY	13
TO PUBLIC	1
OTHER	16
LOCAL AGENCY	80
INFRACTION	1
HIGHWAY/ROADWAY	7
FEDERAL AGENCY	1
DARE EVENT/CLASS	15
COMMUNITY CONTACT	1
COMMERCIAL	1
BUSINESS	3
	3
Total	142

Gilead Hill

Actual SubType ▲	Total Calls
BUSINESS	2
COMMERCIAL	2
DOCUMENT CAR VS DEER OR OTHER ANIMAL	1
HIGHWAY/ROADWAY	3
LOCAL AGENCY	5
LOCAL PROPERTY	1
OTHER	9
SUSP PERSON	2
TO PUBLIC	1
TOWN PROPERTY	12
Total	38

Theft of Motor Vehicles in Hebron

CFS#	Received Date	Received Day	Received Time
1800346431	07/19/2018	5-Thursday	03:31:58
1800355060	07/24/2018	3-Tuesday	10:07:36
1800465046	09/25/2018	3-Tuesday	22:03:49
1800556809	11/20/2018	3-Tuesday	07:37:32
1800556931	11/20/2018	3-Tuesday	08:47:42
1800254520	05/28/2018	2-Monday	09:55:10
1800463482	09/24/2018	2-Monday	22:44:42
1800485276	10/08/2018	2-Monday	08:40:43

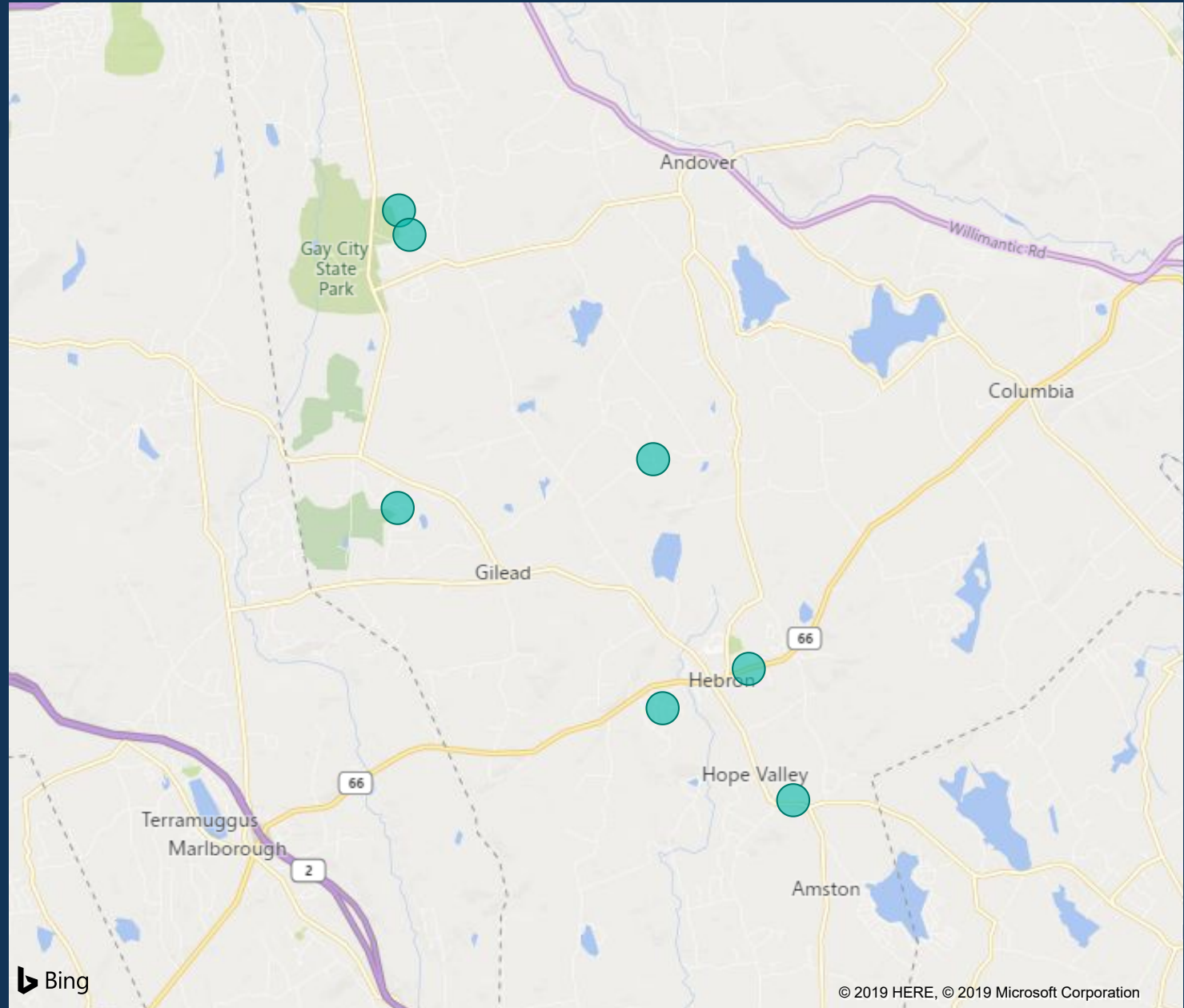



Average Response Time by City

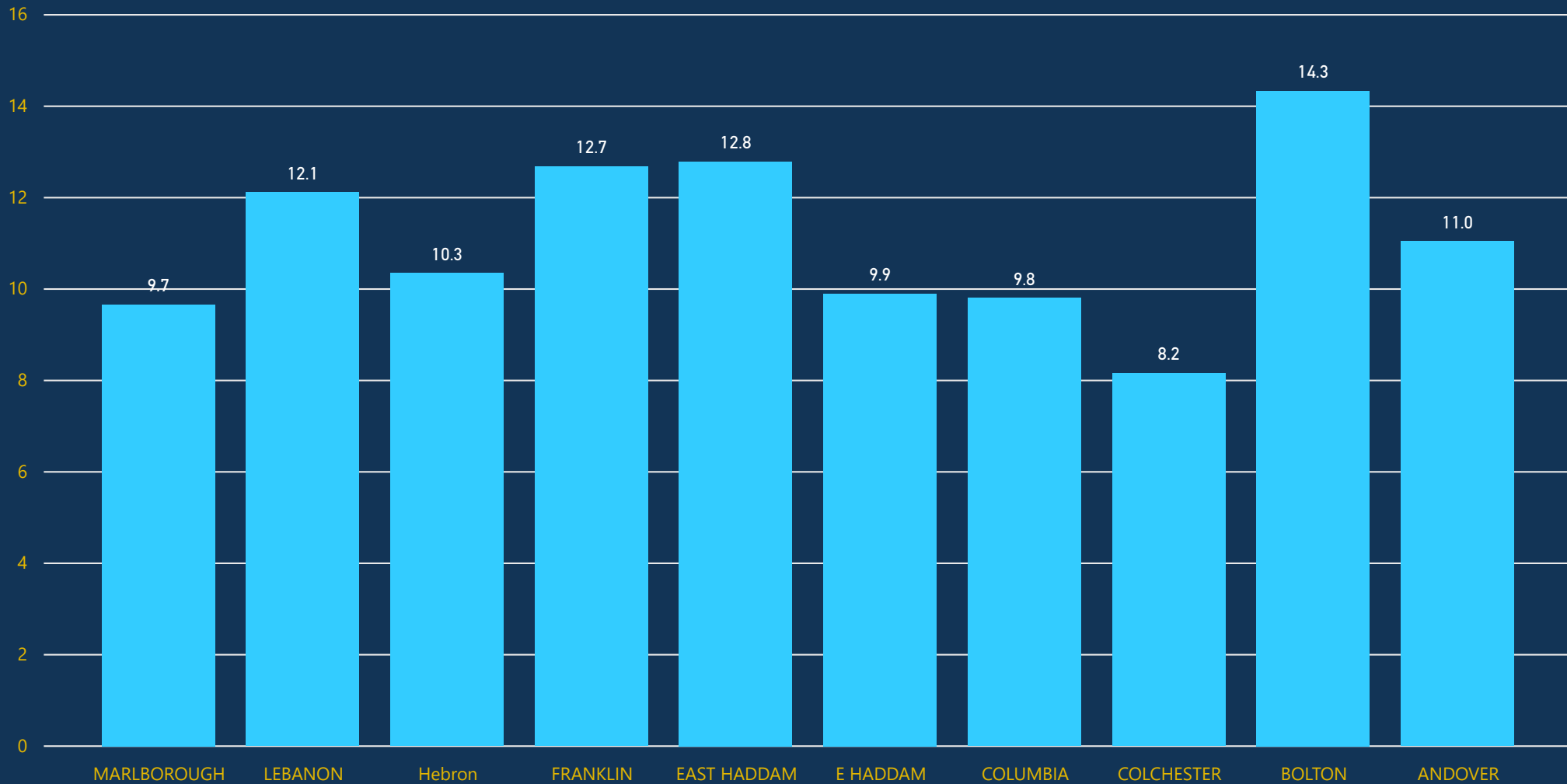

Initial SubType	Average of Time to First Arrival (Minutes)
ACCIDENT - NO INJURY	5.28
ACCIDENT INJURY (MINOR)	11.55
CIVIL MATTER	7.15
COMMERCIAL	4.33
FIREWORKS	17.28
GUN INVOLVED	8.07
INDIVIDUAL (S)	9.70
INDIVIDUAL(S)	2.89
INTOXICATED PERSON (S)	7.18
JUVENILE PROBLEM	3.12
KNIFE INVOLVED	7.02
LOST OR MISSING	7.58
LOUD MUSIC COMPLAINT	9.12
OF A VEHICLE	15.31
ONSIGHT ARREST	5.28
OTHER STRUCTURE	8.04
OTHER WEAPON INVOLVED	0.00
PARTY	10.79
PHYSICAL ALTERCATION	7.35
PROPERTY RETRIEVAL	9.54
REPORT OF GUN FIRE	5.27
RESIDENTIAL	8.46
STATE POLICE	10.98
VERBAL ARGUMENT	9.09
VIA EMAIL	23.35
VIA PHONE CALL	13.79
VIA TEXT	9.87
VIOLATION OF PROTECTIVE ORDER	19.29
WEAPONS COMPLIANCE-SURRENDER	21.42
Total	8.46

Average Time to First Arrival (Minutes)

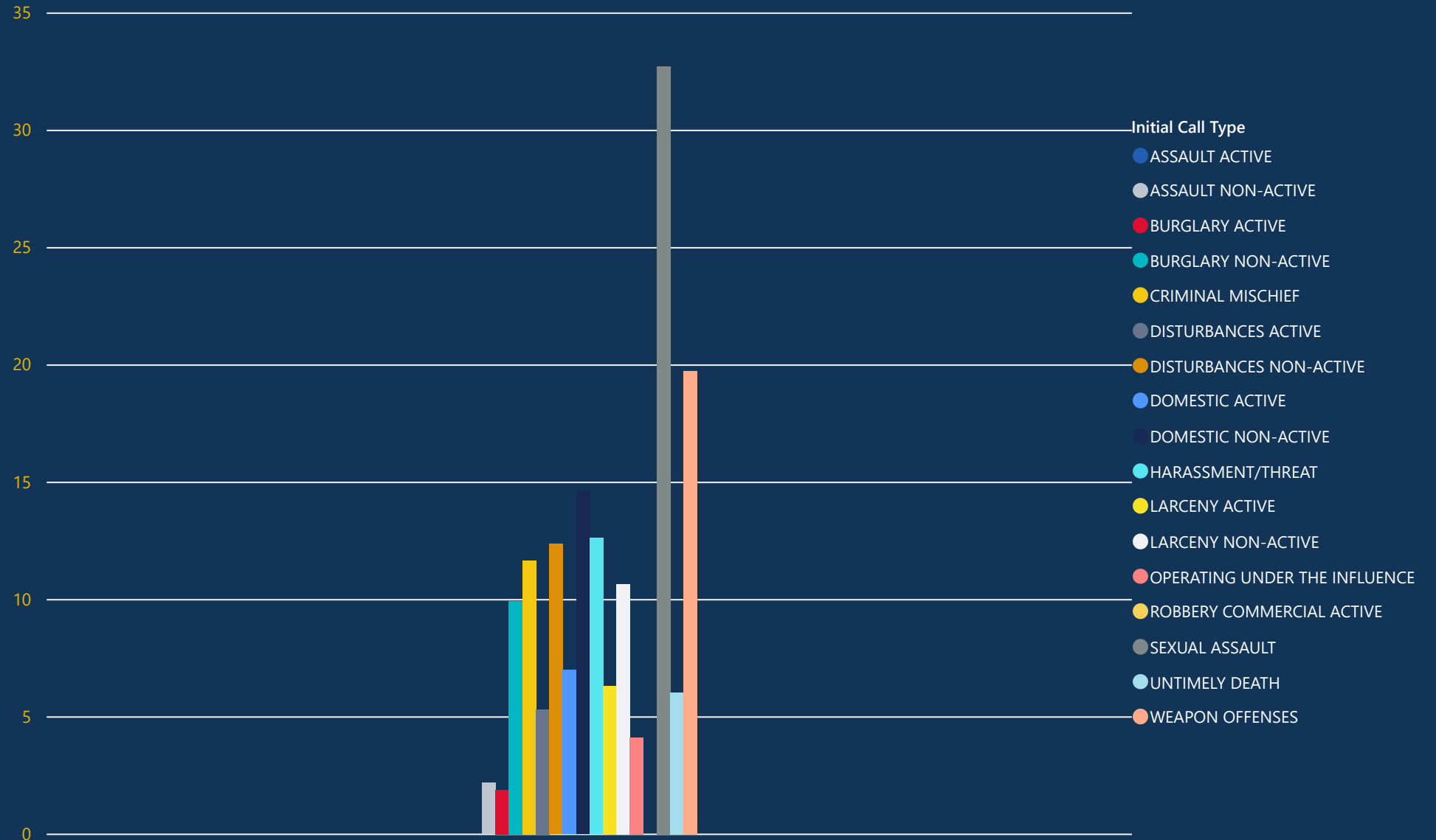



Average Response Time by Call Type

Initial Call Type	ANDOVER	BOLTON	COLCHESTER	COLUMBIA	E HADDAM	EAST HADDAM	FRANKLIN	Hebron	LEBANON	MARLBOROUGH	Total
ASSAULT ACTIVE	6.42	8.90	4.41	7.42	5.32	10.83		8.36	11.82	26.93	8.67
ASSAULT NON-ACTIVE	2.64	20.85	15.95	13.12		18.29	11.14	6.50	10.54	22.49	13.04
BURGLARY ACTIVE	4.63	10.21	4.04	7.53		9.53	12.37	19.87	5.90	12.95	9.09
BURGLARY NON-ACTIVE	8.27	21.46	11.29	7.86		10.54	15.39	12.07	13.96	13.58	12.04
CRIMINAL MISCHIEF	27.22	21.50	8.27	6.47		10.41	12.22	8.86	13.00	11.84	11.06
DISTURBANCES ACTIVE	11.06	11.11	6.91	9.35	9.53	11.78	10.45	7.24	11.03	9.14	8.96
DISTURBANCES NON-ACTIVE	12.93	17.91	7.82	10.99	13.21	9.09	14.83	15.26	13.29	10.78	11.03
DOMESTIC ACTIVE	9.39	11.62	7.76	10.31	18.16	10.50	14.64	9.16	10.56	10.68	9.63
DOMESTIC NON-ACTIVE	9.19	14.88	8.43	18.56	15.74	18.95	14.21	13.93	14.35	9.70	13.13
HARASSMENT/THREAT	15.60	8.64	15.83	14.71		12.54	14.35	12.91	24.24	14.66	15.00
HOMICIDE			5.58								5.58
LARCENY ACTIVE	7.97	29.99	7.16	1.27		9.14	10.42	21.40	5.03	11.18	11.65
LARCENY NON-ACTIVE	9.30	15.51	10.84	9.58	6.54	11.84	12.99	11.75	13.22	10.73	11.85
OPERATING UNDER THE INFLUENCE	8.74	8.16	5.93	8.16	3.00	11.36	6.04	6.68	8.09	4.86	6.79
ROBBERY BANK ACTIVE			4.87						4.82		4.84
ROBBERY BANK NON-ACTIVE			1.32								1.32
ROBBERY COMMERCIAL ACTIVE		9.74		1.92		29.64	23.43	19.13		2.37	14.95
ROBBERY COMMERCIAL NON-ACTIVE			5.58								5.58
ROBBERY RESIDENTIAL ACTIVE			0.00								0.00
SEXUAL ASSAULT	9.81	26.77	11.27	0.01		56.26		12.31	10.79	41.79	16.81
SUSPICIOUS DEATH						29.51					29.51
UNTIMELY DEATH	17.11	21.66	10.17	18.36		14.24	14.59	9.83	13.52	12.35	13.41
WEAPON OFFENSES	15.58	20.93	12.74	14.15	19.61	20.42	7.42	19.57	21.24	9.66	16.40
Total	11.05	14.33	8.16	9.81	9.90	12.79	12.68	10.35	12.12	9.66	10.57