

The  
Town  
Center  
Project



# Hebron

# MAPLE FEST

2025



Elizabeth  
Dougherty



SCAN ME

March 15 th & 16 th  
10 am - 4 pm

**DOWNTOWN HEBRON, CT**





Get a jump on *Spring* Landscaping Planning & Projects so you can enjoy your Outdoor Space

**860-228-3915**  
[www.perfectscapes.com](http://www.perfectscapes.com)

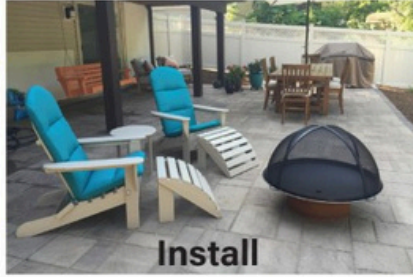

**Celebrating over 30 years of specializing in lower maintenance designed landscape spaces for busy homeowners.**

Concrete Paver Walways & Patios • Walls & Steps • Fire Pits • Spring Cleanups: Landscape, Pruning, Edging & Mulching  
Landscape renovations with three seasons of color and interest so you can enjoy being at home with your family and friends!



# Colebrook Village at Hebron

An Everbrook Senior Living Community

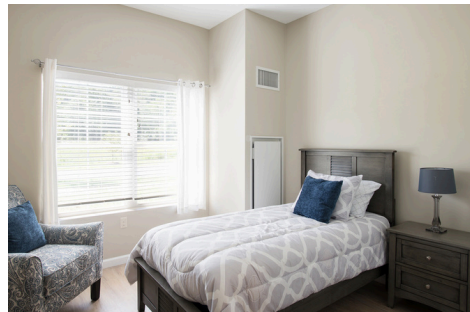

with Partners



# The Town Center Project

Meet the Artist  
Cover Art Provided By



**Elizabeth Dougherty**

Elizabeth Dougherty was raised in the town of Hebron, where she cultivated a deep appreciation for art, supported by the vibrant community that surrounded her. After spending time elsewhere, she has returned to Hebron with a renewed commitment to engage in local initiatives, seeking to contribute to the community that played a pivotal role in shaping her creative journey.

MARK YOUR  
CALENDAR



## 2025 Events

Maple by Moonlight  
March 14 - 6:30-9:30

### Hebron Maple Festival

MARCH 15 & 16 - Celebrating bringing it home! Sugar houses, Donkey Museum, vendors and Hebron's history.

### Hebron Community Chorus Concert

SPRING: MAY 23, FALL: DATE TBD - Creating and uplifting our community through joyous song! Rehearsals start 3/25.

### Town-Wide Tag Sale

MAY 3 - Looking to clean out your garage? Into thrifting? Check out the tag sales around town to find a hidden gem!

### Market Day

JUNE 7 - Come into town to experience a mix of hand-selected, curated vendors and art by local artists.

### Make Music Day

JUNE 21 - Play an instrument? Sing? Help Hebron make a joyful sound during this worldwide celebration of music!

### Fourth of July Celebration

JULY 4 - Start the day in Hebron Center as we celebrate America's birthday. Cheers for the red, white, and blue!

### Summer Concert Series

EVERY FRIDAY NIGHT JUNE 27 TO AUGUST 8 - Kick-off your shoes & jam to local artists on Century 21's lawn.

### Harvest Moon Festival

OCTOBER 18 - Get to Hebron Center for the pumpkin-carving contest, vendors, trick or treating & more!

### Holiday Celebration & SnoFolk Return

DECEMBER 6 - Join us for the return of our festive SnoFolk, each one done by a local artist.

The Town Center Project wishes to thank  
**Amston Liquor Shoppe**

**(860) 228-2448**

Amston Liquor Shoppe  
277 Church St.  
Amston, CT 06231

for contributions to the Maple By Moonlight

Fundraiser Gala as well as

**Colebrook Village**  
at Hebron

An Everbrook Senior Living Community

for use of their beautiful venue and ensuring  
the success of this TTCP event.



# MAPLE FEST

## MERCH

2025

Commemorative Mug



\$10.00



Maple by  
Moonlight  
Glass



Sticker

\$2.00

Travel  
Mug

\$15.00

\$10.00

Magnet



\$3.00



mosquito shield  
RESIDENTIAL MOSQUITO CONTROL



**LOCAL HEBRON  
FAMILY OWNED BUSINESS**

**Prevent diseases caused by ticks  
with Mosquito Shield tick control!**

Enjoy your outdoor activities as always, but also be aware of the risks involved and how to avoid them.

tick shield

(860) 616-0018



# O'CONNELL

WEALTH MANAGEMENT

## Professional Wealth Management Services

We personalize financial strategies to help you achieve your goals. Whether you're planning for retirement, protecting your assets, or ensuring your legacy, our expert team is here to provide the guidance you need.

- Asset Management
- Risk Management
- Generational Wealth Planning
- 401(k) Planning

**GET IN TOUCH!**



(860) 228-2036



32-2 Main Street, Hebron, CT 06248



<https://www.oconnellwealthmanagement.com>



Securities and Advisory services offered through LPL Financial. Member FIHRA/SIPC.



# Hebron Sugar Houses



**THE WENZEL SUGARHOUSE**

**RON & JOYCE**  
**(860) 649-0841**  
**522 East Street**  
**Hebron CT 06248-1123** [rlwenzel@snet.net](mailto:rlwenzel@snet.net)



Meet Maple Leaf Farm's Employee of the Month. See Ron at work and buy maple cake from the Women's Fellowship of Gilead Congregational Church

**Woodyacres Sugar House**

**80 Cone Rd Hebron ct**  
**06248 (860)228-1110** **est. 1988**



Visit Dave Schaller's working sugar house, Woodyacres. Dave will be hosting the Uconn Woodsmen.



LET THE SKILLETS FLY & THE COMPETITION BEGIN!

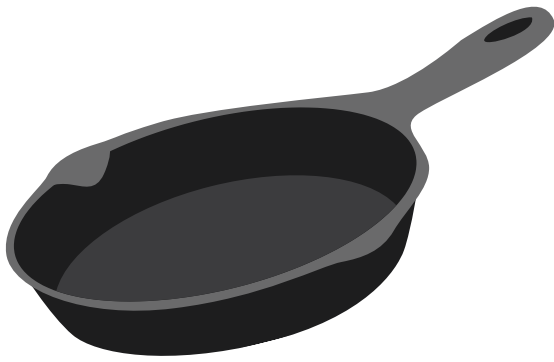

March 15th & 16th  
10:00 - 4:00  
Century 21 Lawn  
Route 66, Hebron  
Awards @ 3:15



Brought to you by:

CONNECTICUT  
**RIVER VALLEY**  
CHAMBER OF COMMERCE



MAPLE BY MOONLIGHT  
*Gala Fundraiser*



FRIDAY, MARCH 14  
6:30 PM • \$100

JOIN US FOR AN EVENING OF DELICIOUS FOOD,  
CRAFT COCKTAILS & MOCKTAILS,  
MUSIC, DANCING & GOOD COMPANY

COLEBROOK VILLAGE AT HEBRON  
55 JOHN E HORTON BOULEVARD, HEBRON



For More Info Visit: [TheTownCenterProject.org/Maple-Fest](http://TheTownCenterProject.org/Maple-Fest)

Join Us at...

HEBRON  
MAPLE FEST!

Experience the Sweetest  
Treats & Treasures at our  
booth!



WHAT YOU'LL FIND AT  
OUR BOOTH:

- Sugar on Snow**  
A classic maple treat you don't want to miss!
- Spiced Maple Milk**  
Cozy and delicious!
- Tap to Treasure**  
Beautifully decorated vintage sap buckets!

EVENT DETAILS:

- Dates:**  
March 15 & 16
- Time:**  
10AM - 4PM
- Location:**  
44 Main St, Hebron, CT  
06248





Saturday & Sunday

10-4

Brainfreezers

# Axe Throwing

Cost:

# FREE!



- Minimum age 12
- Under 18 requires parent/guardian
- Close toed shoes mandatory



Brought to you by:

**The  
Town  
Center  
Project**



**Saturday & Sunday  
bounce house near the  
Firehouse**

**Saturday ONLY 70 ft**

**Obstacle Course & Rockwall  
at Village Shoppes Plaza Rt  
66 (Ted's)**

*Thompson*  
**PROPERTY  
SERVICE**  
Hebron, CT

*Specializing in:*

- Dump Runs
- Bulk Material Delivery  
(Mulch, Dirt, Stone ETC.)
- Moving Services
- Handyman Services
- Yard Services

**10%  
OFF!**

**BOOK NOW!**

Call / Text

**+1-860-338-0789**

**Mention  
This Ad  
And  
Recieve**



**brought to you by:**

**RANEY** *Orthodontics*

**LIVE LIFE SMILING**

10 Wall Street Hebron, CT

860-228-9800 [www.raneyorthodontics.com](http://www.raneyorthodontics.com)



**My Kid's Place**

**AN INDOOR PLAY SPACE**



# THE 11<sup>TH</sup> ANNUAL HEBRON TRACTOR PARADE



MARCH 16, 2025



SAVY & SONS

The Town Center Project

PARADE KICKS OFF

2:00

MAIN ST

2024: 114 TRACTORS



**BRIAR RIDGE FARM**  
MARC & ANN BARIBAULT AND FAMILY

FROM OUR FARM TO YOUR TABLE  
*Responsibly Raised Local Meats*

860-965-0861

[briarridgefarm@sbcglobal.net](mailto:briarridgefarm@sbcglobal.net)



THANK YOU SPONSORS

Kahn Tractor and Equipment Inc. Big Boys Toys LLC

## Hebron Veterinary Hospital

Dr. Kimberly Mordasky  
Dr. Jaime De Leon  
Dr. Laura Aylesworth  
Dr. Alyson Bishop  
Dr. Brett Douglass



43 West Main Street  
Hebron, CT 06248  
[www.hvhct.com](http://www.hvhct.com)

P: (860) 228-4324  
Fax: (860) 228-3733  
[info@hvhct.com](mailto:info@hvhct.com)

Local Delivery Available



Monday - Friday  
8:30 am - 5pm  
Saturday  
8:30 am - 3pm



**J&B**



**Farm & Pet Supply**

224 West Main Street, Hebron, Ct 06248

Joseph Currier

860-228-9192

Jody Currier



# Hebron Maple Fest 2025

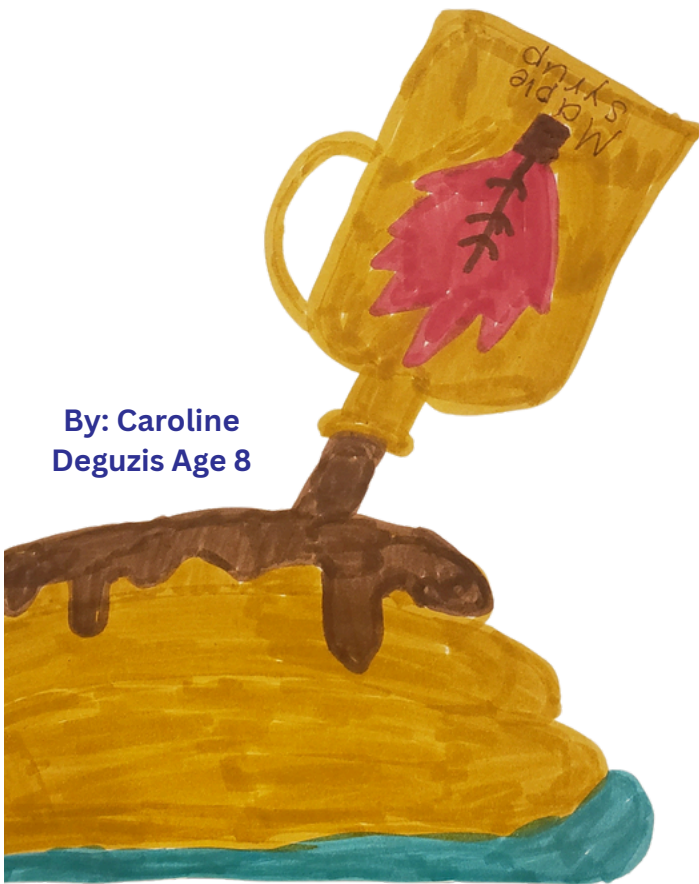

By: Caroline Deguzis Age 8

  
*A mission to help others.*

The Town Center Project would like to thank The Peridot Foundation for their generous support of The Town Center Project.



## Shake a Leg! LLC

- Daily Dog Walks & Puppy Care
- Care for Cats & All Animals
- Vacation Pet Sitting

860.368.9125

shakealegpetsitting.com    shakefour@yahoo.com



## HOPE & HEALING

CONNECTICUT

CANNABIS NURSE PRACTITIONERS | MEDICAL MARIJUANA PRESCRIBERS

- hopeandhealingct.com
- info@hopeandhealingct.com
- 860-530-1255

NANCY NURGE, NP      SHERI PEABODY, NP

# studioELL®

## Fine Art Courses

painting • drawing • mixed media • sculpture

Community Classes + Private Lessons  
 Studio Visits + Portfolio Prep  
 Art Handling + Professional Development

studioELL.org

# GREENLEAF CAFE

## MAPLE FEST SPECIALS

10 Maple BBQ Wings  
 Featuring Local Maple Syrup \$13.95  
 Maple BBQ Bacon Burger \$15.00  
 Maple Drink Specials  
 Local Maple Syrup Provided by:  
 Woodyacres Sugarhouse



Country Carpenters is Proud to Support the Town Center Project and the Town of Hebron



Period Style Homes and Post and Beam Buildings

Save 20% off all Sheds & Country Cabins\*

\*Discount off the base kit price. Sale ends March 31.



326 Gilead St • Hebron, CT • 860 228 2276  
 www.countrycarpenters.com

10



# HEBRON'S OWN EXPO

A CELEBRATION OF HEBRON'S ARTISANS,  
SERVICES & BUSINESSES

**MARCH 15TH & 16TH**

10 AM - 4 PM

DOUGLAS LIBRARY  
COMMUNITY ROOM

PINK BELLY CRAFTS  
SENDING SUNNY SMILES  
BLACK CAT WHITE DOG FARM  
DIANA TYLER WATERCOLORS  
SHAKE A LEG PET SERVICES  
ALEXANDRA THE MERMAID

BEAR AND THE BEAN  
HOME PREP PRODUCTS  
LUXE BEAUTY  
ALTHAEA'S GARDEN  
3D BY GIGI  
MP MOUNTAINWORKS  
DESIGNS BY CHRISTIANE  
LUNAR APOTHECA



The  
Town  
Center  
Project

# Maple Music Festival

## SATURDAY SUNDAY



Al Raebuck  
Covers Classics



Sweet Surrender  
Duo  
Classic Covers



Garrick  
Menditto



November Sound  
Duo Originals &  
Covers



The Teals  
Classic Rock  
Covers &  
Originals



Ali Kat Acoustic  
Duo  
Sultry Soul &  
Rock

Douglas Library Stage



## Hebron Runs On Non-Profits

Stop by these local Non-profits and support their cause

AHM Youth Services

HIHS

Gilead Congregational Church

American Legion

Hebron Democrats

Hebron Republicans

Hebron Girl Scouts

Hebron Boy Scouts

RHAM Football & Cheer

Hebron Open Space

Hebron Parks & Rec

The Town Center Project, Inc

Hebron Creative Collective

Church of Hopr

St. Peter's Episcopal Church

United Brethren of Hebron

Hebron Lion's Club

Christ Lutheran Church

Hebron Historical Society

Hebron Fire Department

The Worship Center

RHAM Soccer





# TAP INTO NATURE



CONNECT WITH NATURE AT AHM  
25 Pendleton Drive, Hebron

## SATURDAY, MARCH 15TH

**Blue Moon Raptors - Birds of Prey**  
**2 live demonstrations:**

*11am - 12:30pm & 1:30pm - 3pm*

**Rocks, Minerals & Artifacts Exhibit**

10am-4pm

**Wetlands & Vernal Pools Exhibit**

10am-4pm

## SUNDAY, MARCH 16TH

**Blue Moon Raptors - Birds of Prey**  
**1 live demonstration:**

*11:30am - 1:00pm*

**The Institute of American Indian Studies - Artifacts & Storytelling**

10am-2pm

## EXHIBITS BOTH DAYS

**SATURDAY 10AM - 4PM, SUNDAY 10AM - 2PM**

Meigs Point Nature Center, Hebron Pollinator Pathway & Audubon Exhibit, Riverside Reptiles, Animal Tracks & Signs, Outdoor Maple Syrup Demo, Hebron's Paths & Trails, Composting 101, Crafts & Activities both inside & outside!

This is a FREE event! Donations will be gladly accepted at the door to help support AHM's programs & services!



Hosted by AHM Trails Committee & St. Peter's Episcopal Church



Map #	Activities	Sponsor	Location	Notes
1	Maple Festival Opening Ceremonies	The Town Center Project, Inc	Old Town Hall / 26 Main St	Saturday 9am
1	Quilt Show, Maple Cookies	Hebron Historical Society	Old Town Hall / 26 Main St	
1	Hebron Maple Festival INFO & Commemorative Mugs	The Town Center Project, Inc	TTCP Booth Center Circle	
1	Hebron Sugar Houses CO-OP	Local Sugar Houses	Douglas Library Area	
1	Hebron Maple Music Festival - Live Music	Shake a Leg! / TTCP	Douglas Library Area	
1	Roaming Magician/Illusionist - Chris Lengyel	Discovery Zone Learning Center / TTCP	Main Stage- Douglas Library	
1	Maple Milk, Cord of Wood Raffle	Hebron Republicans	Douglas Library Area	
1	Kids Playdough Craft, Cake Pops, \$10 Parking	Church of Hope	1 Main Street	Saturday
1	Hebron Democrats Informational Booth	The Hebron Democrats	Douglas Library Area	
1	Artisans & Vendors	The Town Center Project, Inc	Douglas Library Area	
2	Skillet Toss Competition	CT River Valley Chamber of Commerce / TTCP	Century 21 / 17 Main St	
2	Artisans & Vendors	The Town Center Project, Inc	Century 21 / 17 Main St	
3	Axe Throwing	The Town Center Project, Inc	BrainFreezers / 65 Main St	
3	Children's Axe Throwing Game	The Town Center Project, Inc	BrainFreezers / 65 Main St	
3	Artisans & Vendors	The Town Center Project, Inc	BrainFreezers / 65 Main St	
4	Ice Curling	The Town Center Project, Inc	Countryside Realty / 105 Main St	
4	Live Chainsaw Carving Demonstrations	The Town Center Project, Inc	Countryside Realty / 105 Main St	
4	Face Painting, Henna, Glitter, Unicorn Hair	Sweet Cheeks Face Painting	Countryside Realty / 105 Main St	Sunday \$
4	Slime Making	The Worship Center	Countryside Realty / 105 Main St	
4	Kids Planting Activity	ABD Septic/UCONN Master Gardeners	Countryside Realty / 105 Main St	Sunday
4	Artisans & Vendors	The Town Center Project, Inc	Countryside Realty / 105 Main St	
5	Face Painting, Henna, Glitter, Unicorn Hair	Sweet Cheeks Face Painting	Ted's Plaza / 127 Main St	Saturday \$
5	Girl Scout Cookie Sales	Girl Scouts	Ted's Plaza / 127 Main St	
5	Kids Planting Activity	ABD Septic/UCONN Master Gardeners	Ted's Plaza / 127 Main St	Saturday
5	Inflatable Obstacle Course and 70ft Rockwall	The Town Center Project, Inc	Ted's Plaza / 127 Main St	Saturday
5	Kids Pedal Tractor Race	Village Shoppes	Ted's Plaza / 127 Main St	Saturday 10 - 4
5	11th Annual Hebron Maple Festival Tractor Parade	St Peter's Episcopal Church / TTCP	Main Street - HEBRON CT	Sunday 2PM
5	Ice Cream Eating Contest	Ted's Supermarket	Ted's Plaza / 127 Main St	Saturday 1PM
5	Artisans & Vendors	The Town Center Project, Inc	Ted's Plaza / 127 Main St	
6	How to Maple Sugar, Trail Insights, "Tap into Nature", Animal tracks	AHM	AHM / 25 Pendleton Dr	Sat 10-4, Sun 10-2
6	Blue Moon Raptors / Birds or Prey Live Hawks and Owls	AHM	AHM / 25 Pendleton Dr	Sat 11-1230 & 130-3
6	Blue Moon Raptors / Birds or Prey Live Hawks and Owls	AHM	AHM / 25 Pendleton Dr	Sunday 11:30-1:00
6	Rocks, Minerals, & Artifacts Exhibit	AHM	AHM / 25 Pendleton Dr	Saturday Only
6	Native American Indian Storytelling and Artifacts	AHM	AHM / 25 Pendleton Dr	Sunday Only 10-2
6	Meigs Point Nature Center / Hammonasset Beach State Park Live Animals	AHM	AHM / 25 Pendleton Dr	
6	Pollinator Pathway & Audubon Exhibit	AHM	AHM / 25 Pendleton Dr	Sat 10-4, Sun 10-2
6	Hebron's Paths & Trails	AHM	AHM / 25 Pendleton Dr	Sat 10-4, Sun 10-2
6	Live Reptile Exhibit	AHM	AHM / 25 Pendleton Dr	Saturday Only
6	Home Composting 101	AHM	AHM / 25 Pendleton Dr	Sat 10-4, Sun 10-2
6	Scout Crafts and Stories	Hebron Scouts BSA	AHM / 25 Pendleton Dr	Sat 10-4, Sun 10-2
7	Open House	Dance Dynamics	Dance Dynamics / 15 Pendleton Dr	Sunday Only
7	Shining Star & Dazzling Dancers Performance	Dance Dynamics	Dance Dynamics / 15 Pendleton Dr	Sunday 1pm
7	Try A Sample Class - Ages 2-3	Dance Dynamics	Dance Dynamics / 15 Pendleton Dr	Sunday 1:30-1:50 ages 2-3
7	Try A Sample Class - Ages 4-7	Dance Dynamics	Dance Dynamics / 15 Pendleton Dr	Sunday 2:00 - 2:20 ages 4-7
7	Free Covid Tests and Information	Chatham Health District	Firehouse Field / 30 Pendleton Dr	
7	Open Gymnastics Gym & Karaoke	Dunne's Gymnastics	Dunne's Gymnastics / 38 Pendleton Dr	1-3 \$
7	Sugar on Snow	Hebron Interfaith Services	Firehouse / 44 Main St	
7	Spiced Maple Milk	Hebron Interfaith Services	Firehouse / 44 Main St	
7	Decorated Sap Buckets	Hebron Interfaith Services	Firehouse / 44 Main St	
7	Bounce House	Raney Orthodontics/ My Kid's Place	Firehouse Field / 30 Pendleton Dr	
7	Face Painting, Henna, Glitter, Unicorn Hair	Sweet Cheeks Face Painting	Firehouse Field / 30 Pendleton Dr	\$
7	Touch a Truck, Fire Department Open House	Hebron Fire Department	Hebron Fire Department / 44 Main St	
7	Girl Scout Cookie Sales	Girl Scouts	Hebron Fire Department / 44 Main St	
7	Soccer Activities	Vaile Soccer	Firehouse Field / 30 Pendleton Dr	
7	Artisans & Vendors	The Town Center Project, Inc	Firehouse Field / 30 Pendleton Dr	
8	Maple Baked Goods & Open House	United Brethren of Hebron	United Brethren of Hebron / 10 Church St	Saturday Only



Map #	Activity	Sponsor	Location	Notes
<b>SATELLITE LOCATIONS</b>				
A	Tour of Working Sugar House	Wenzel Sugar House	522 East St	no pets please
A	"Employee" of the Month	Mapleleaf Farm / The Farmer's Cow	522 East St	no pets please
A	Maple Cream Cake	Gilead Congregational Church Women's Fellowship	522 East St	no pets please
B	Tour of Working Sugar House	Woodacres Sugar House	80 Cone Rd	
B	Lumberjacks and Lumberjills	UCCONN Woodsmen	80 Cone Rd	
B	The Watering Haul	Woodacres Sugar House	80 Cone Rd	
C	Bus Tour	Mapleleaf Farm	Bus Tour - Pick Up/Drop Off Century 21	Saturday 10 - 4
D	Craft Fair / Show	Gilead Congregational Church	372 Gilead St	
D	Light Maple Lunch	The Gilead Church Men's Fellowship	372 Gilead St	
D	Maple Cream Cake	The Gilead Church Women's Fellowship	372 Gilead St	
E	Artist Open Studio	Judith Rodell Art	687 Gilead St	
F	Pancake Breakfast	The Hebron Lions Club	347 Gilead St / Fairgrounds	Sun 8-1130am/\$
G	5K Sap Run	Hebron Parks & Recreation / TTCP	148 East St / Burnt Hill Park	Sat 9am/\$ no pets
H	Demonstrations, Model Tour, Shed Sale	Country Carpenters	382 Gilead St	
I	Donkey Snuggles	Donifer Donkey & Eeyore Museum	182 Cannon Dr	No pets please
I	Clothing, Memorabilia, Info, Crafts	Save Your Ass Rescue	182 Cannon Dr	No pets please
J	Artist Open Studio	Diana Tyler Watercolors	13 Reidy Hill Rd	
K	Maple by Moonlight Fundraiser Gala	The Town Center Project, Inc	55 John E Horton Blvd / Colebrook Village	Fri 630pm
L	Irish Cabaret and Dinner	St Peter's Episcopal Church	30 Church St	Sun - after parade
Map #	Food/Drink	Vendor	Location	
1	Maple Cookies	Hebron Historical Society	Old Town Hall / 26 Main St	Local fundraiser
1	Legion Burgers, Hot Dogs, Chili, French Fries, Cold Drinks	American Legion	American Legion / 18 Main St	Local fundraiser
1	Maple Cookies	Christ Lutheran Booth	Douglas Library Area	Local fundraiser
1	Maple Cotton Candy	Gilead Congregational Church Youth Group	Douglas Library Area	Local fundraiser
1	Maple Milk	Hebron Republicans	Douglas Library Area	Local fundraiser
1	Decorated Sugar Cookies, Amazing Drop Cookies, Maple Fudge and Maple Cookie Cream Sandwiches	Sweet Meg's Creations	Douglas Library Area	Local fundraiser
1	Wood Fired Pizza with Maple Syrup Inspiration	Frank's Wood Fired Pizzas	Douglas Library Area	
1	Gluten Free Power Bowls, Maple Sweet Potato Fries	Hungry Lion Food Truck	Douglas Library Area	
1	Maple Nuts- Many Flavors of Candied Pecans and Other Tree Nuts	Them Nuts- Candied Goodness	Douglas Library Area	
1	Maple Crunch Dog, Buddy the Elf Dog, Pierogies, Kielbasa, Toasted Cheese	Yummy Wagon	Douglas Library Area	
1	Kettle Corn	Good Vibes Kettle Corn	Douglas Library Area	
1	Crispy Chicken Sandwich w/maple fig mustard, maple candied bacon, pickled onions, & spring greens	Rustic Streets	Douglas Library Area	
1	Cake Pops	Church of Hope	1 Main St	Local fundraiser
2	Freeze Dried Candy	MJSugarRush	Century 21 / 17 Main St	
3	Gourmet Cupcakes, Candied Maple Bacon, Choc Covered Oreos, Pretzels, Bacon, Buckeyes, NYC Nuts, Hot Coffee, Cocoa, Cider	A Cupcake for Later	Brainfreezers / 65 Main St	
4	Fresh Pasta, Cannoli, Sandwiches	Feeling Saucy	CountrySide Realty / 105 Main St	
4	Tacos, Burritos, Nachos, Street Corn, Churros, Bowls & Quesadillas, Soda & Water	Tex Mex Fusion	CountrySide Realty / 105 Main St	
4	Cookies, Cookie Kits, Paint Your Own, Gluten Free Options	The Cookie Jar	CountrySide Realty / 105 Main St	
7	Sugar on Snow, Spiced Maple Milk	HIHS	Hebron Fire Department / 44 Main St	Local fundraiser
7	Maple Ice Cream, Ice cream by the cup, cone, & sundaes.	Jumping Cow Ice Cream	Firehouse Field / 30 Pendleton Dr	
7	Maple Jerk Chicken, Maple Jerk Pork, Maple Sweet Potatoes, Sweet Corn Fritters w/maple butter bourbon & Maple Plantains	Flavors Food Truck	Firehouse Field / 30 Pendleton Dr	
7	Donuts - Maple Frosted w/Bacon, Blueberry Pancake w/Maple Glaze, Apple Cider, Raised Sugar Donuts, Coffee, Cider, Lemonade & more	Dude's Donuts	Firehouse Field / 30 Pendleton Dr	
7	Maple Baked Beans, Hot Dogs, Chicken Sandwiches, Fries, Drinks	Lucky Dog Hot Dogs	Firehouse Field / 30 Pendleton Dr	
7	Maple Breakfast Sandwiches, Crunch Wraps, Soft Tacos, Chicken Sandwiches	Wayne's Wings & Things	Firehouse Field / 30 Pendleton Dr	
8	Maple Baked Goods	United Brethren of Hebron	United Brethren of Hebron / 10 Church St	Saturday Local fundraiser
D	Maple Lunch, Maple Cake	The Gilead Church Fellowship	Gilead Congregational / 372 Gilead St	
L	Irish Stew, Beef Stew, Bread, Irish Dessert, Beverages, BYOB	St. Peter's Episcopal Church -after the parade	30 Church St	Local fundraiser

Events, locations, & times subject to change. Not responsible for typographic errors.



# HEBRON MAPLE FESTIVAL

**MAP LEGEND**

-  **A** Wenzel Sugar House  
522 East St.  
(860)-849-0841
-  **B** Woody Acres Sugar House  
80 Come Rd.  
(860)-228-1110
-  **P** Parking

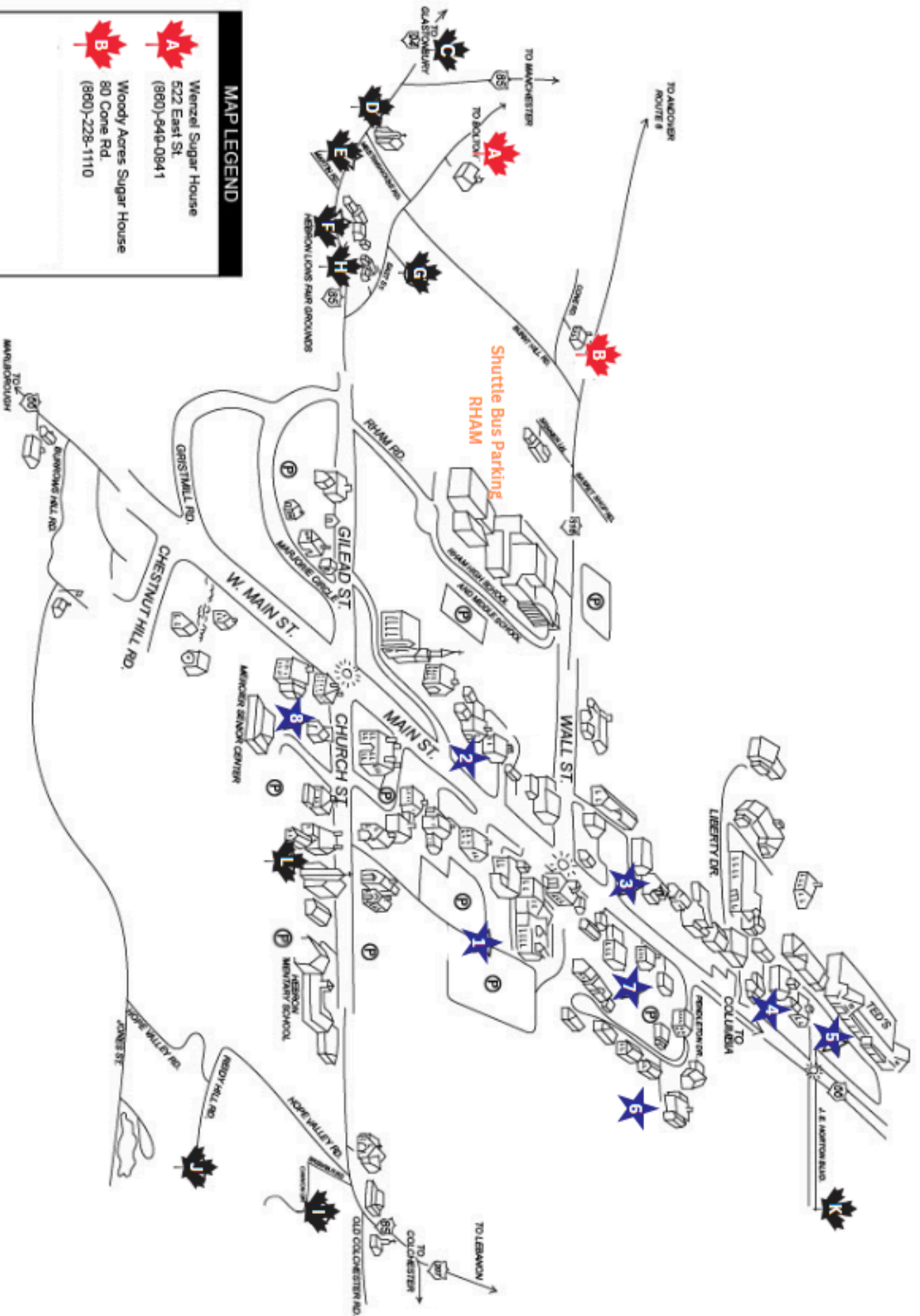



# Inflatable Curling Rink

**FREE!**

brought to you by:

**The  
Town  
Center  
Project**

**Let Our Family Take Care of Your Family**  
— *Family Owned & Operated Since 1994* —



30 Main St., Hebron, CT 06248

**Loyal, Dependable Service and  
Top-Rated Agents ... We Have It All!**  
Ranked #1 for 2024 of SOLD in total  
for Hebron, Lebanon, Columbia,  
Andover, and Bozrah!

Stop by  
our new  
location  
105 Main  
St

RE10-23

(860) 228-8512 • [www.countrysiderealtyct.com](http://www.countrysiderealtyct.com)





# Roaming Magician

Chris Lengyel

Showtimes:

12:30

2:30



Location:

Main Stage

Douglas

Library



Brought to you by:



From holding hands to  
educating minds

**DISCOVERY ZONE**  
**LEARNING CENTER**

Thank you direct sale  
sponsors!

ESLER  
COMPANIES



An Avangrid company



# LIVE CHAINSAW CARVING DEMONSTRATIONS

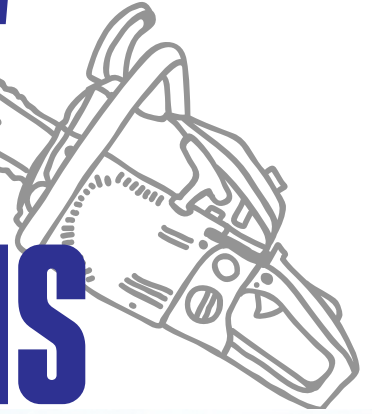

10-4  
Saturday and Sunday



Countryside Realty  
105 Main St

02:00

Clan Ross Pipe Band





# Join

**LOCAL HEBRON OWNED BUSINESS**

**The Town Center Project**



For inquiries please contact [Adbconstruction1@aol.com](mailto:Adbconstruction1@aol.com)

**ADB**  
Construction & Septic Corp.

77 A Woodland Street  
Manchester, CT 06042

**24 Hour  
Emergency Service**

**& Uconn Master Gardeners for a Kids Spring Sprout Planting activity**



**Saturday - Ted's Plaza**

**Sunday - Countryside Realty - 105 Main Street**



**Christ Lutheran Church & Early Childhood Center**

The Lutheran Church Missouri Synod



Welcoming New Pastor Rev. Matthew Hardaway

-Daycare & Preschool  
-Summer Camp Returns  
Summer 2025!

[clchebron.org](http://clchebron.org)  
[clecchebron.org](http://clecchebron.org)  
(860) 228 - 5134

**Worship Service:**  
Sundays, 9am

Fellowship,  
Sunday School &  
Bible Study

**"Living & Sharing the love of Jesus Christ"**

330 CHURCH STREET, AMSTON, CT 06032



**VALE EAST  
SOCCER**  
MAXIMIZE YOUR POTENTIAL

VALE EAST IS A SOCCER PROGRAM OUT OF COVENTRY, CT LOOKING TO SERVE THE YOUTH IN THE COMMUNITY WITH OPPORTUNITIES FOR ALL AGES TO PLAY THE BEAUTIFUL GAME. CHECK OUT THE DIFFERENT SUMMER CAMPS, GRASSROOTS PROGRAMS, AND MORE BELOW!

EMAIL DIRECTOR OF COACHING [JEREMY@VALESC.COM](mailto:JEREMY@VALESC.COM)  
VISIT [WWW.VALESC.COM/EAST](http://WWW.VALESC.COM/EAST)

**GRASSROOTS ACADEMY**

SPROUTS (AGES 5-8)  
SEEDLINGS (AGES 3 & 4)  
SPRING SESSION  
STARTING WEEK OF 4/21

**SUMMER CAMPS**

WEEK 1: 6/16 - 6/20  
WEEK 2: 7/7 - 7/11  
WEEK 3: 7/21 - 7/25  
WEEK 4: 8/4 - 8/8

**PREMIER TEAMS**

BOYS & GIRLS TEAMS  
AGES 2015-2008  
PRACTICES IN COVENTRY  
COMPETITIVE DEVELOPMENT



#WEVALE





**Mapleleaf Bus Drive Thru!**  
**Enjoy a ride through a working Hebron dairy farm.**  
**Saturday 10-4. Every 30 min on the hour/half hour.**  
**Pickup: Century 21 (Rt 66)**

**SATURDAY, MARCH 15TH**  
**10 AM - 4 PM**

**SUNDAY, MARCH 16TH**  
**10 AM - 4 PM**

Maplefest Craft Fair at Gilead Church (672 Gilead Street);  
 Women's Fellowship selling Maple Cakes at Wenzel's Sugar House (522 East Street);  
 Youth Group selling Cotton Candy in Downtown Hebron (Main Street)

Women's Fellowship selling Maple Cakes at Wenzel's Sugar House (522 East Street);  
 Youth Group selling Cotton Candy in Downtown Hebron (Main Street)



**SATURDAY**  
**MARCH 15 @ 9:00AM**  
**BURNT HILL PARK**



**SAP RUN 5K**  
**2025**

20



**Our Services**

- Why Choose Us?
- ✓ Experienced & Licensed Technicians
  - ✓ Fast, Friendly, and Professional Service
  - ✓ Locally Owned and Operated

- Plumbing Services:**
- Leak Detection & Repair
  - Drain Cleaning & Unclogging
  - Pipe Installation & Replacement
  - Water Heater Repair & Installation
  - Faucet & Fixture Repair
- Septic Services:**
- Septic Tank Pumping
  - Septic Tank Installation & Maintenance
  - Septic System Inspections
  - Drain Field Repair & Maintenance
  - Full System Diagnosis
  - Portable Toilet Rentals

**call us today**

**(860)500-9130**

[calldrainworks.com](http://calldrainworks.com)





# VILLAGE SHOPPES



# MAPLE FEST



Zen  
Garden

PerSnipty  
Salon

Hebron  
Pizza

Smoker's  
Zone

Teds  
IGA

Country  
Liquor's

# TRACTOR PARADE MARCH - 16TH



Fun all weekend long at  
Village Shoppes!!

Kids Tractor Pulls

Unicorn Hair

Obstacle Course / Rock  
Wall

Girl Scout Cookie Sales

Ice Cream Eating Contest

- 1PM (Sat)

Kids Planting Activity





By: Haley Cone  
RHAM High School Senior



USA grown true tea is incredibly rare. Althaea's Garden Tea is sourced from one of the few successful tea farms in North America, The Great Mississippi Tea company. Their tea, together with locally grown organic herbs, creates incredibly fresh, delicious blends. Our tea is packed with integrity inside plastic free compostable pouches. Find our table inside the library.

**Limited edition Maple Fest products:**

- Maple Trails Tulsi
- Maple Flakes
- Maple Sticks

\*A portion of all proceeds goes to the Hebron Pollinator Pathway.



**ATWOOD  
DEMENTIA  
GROUP**

Consulting, Coaching & Counseling



Go from *"I give up!"* to *"I've got this!"*  
Atwood Dementia Group teaches you how to be a  
CONFIDENT CAREGIVER. Call 860.798.0369 today.  
[www.AtwoodDementiaGroup.com](http://www.AtwoodDementiaGroup.com)





THE  
**FLOUR GIRL**  
BAKERY | CAFE



**BAKE THE WORLD A BETTER PLACE!**

**CAFE**

Mon - Fri: 6:30 am - 4pm  
Sat: 7:30am - 4pm  
Sun: 7:30am - 3pm



We specialize in handcrafted Artisan breads, scratch made sweets, and cinnamon rolls on Sunday! Our cafe serves breakfast, lunch, and coffee, all made with local ingredients.

@theflourgirlct  
theflourgirlct.com

**BAKERY**

Wed - Sat: 8am - 6pm  
Sun: 9am - 3pm



St. Peter's Sanctuary Performing Arts  
Invites You to a Post Maple Fest Event  
St. Patrick's Day Cabaret & Dinner with  
**"The Callithumpians"**



**Sunday, March 16, 4-6p.m.**  
**St. Peter's, 30 Church St**

Evening of Celtic music & dinner of meat or vegetarian stew and bread. You may bring alcoholic beverages. Non-alcoholic beverages are served. Suggested Donation \$10 Per Person

HEBRON MAPLE FEST PRESENTS  
**THE DONKEY AND EYORE MUSEUM**  
(featuring live donkeys!!)

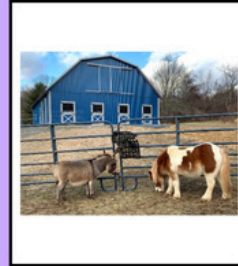

**162 CANNON DRIVE  
HEBRON, CT**  
SAT 3/15 & SUN 3/16  
10 AM TO 4 PM  
See you there!

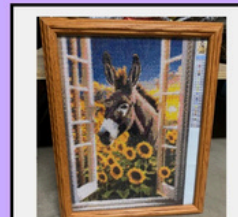
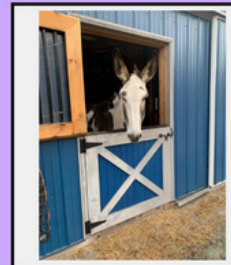
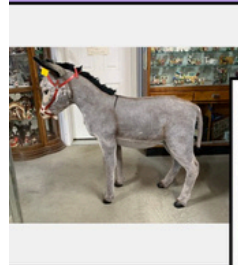

Books • Toys • Gifts • Events



**FOLKLORE & FABLE**  
BOOKSELLERS

Located just steps from the town green in Colchester's historic Merchant's Row, Folklore & Fable carries a wide variety of new books for adults and children, as well as a thoughtfully curated selection of gifts and toys.

**44 Main St., Colchester, CT 06415**

**(860) 287-7166**

**www.folkloreandfablebooks.com**



# HEBRON PROPERTY OWNERS!

Thinking of Selling or Buying?

Call Jim Celio 860.463.2563



century 21 allpoints realty • 17 main street, hebron, ct 06248

Residential Resale Homes • New Construction • Lots & Acreage  
Development Consulting • Commercial Sales and Leasing

ranked #1 in Hebron for the last 7 years!

highest producing agent (listings and properties sold) in the town of hebron  
based on rankings as compiled from ct mls



Call Jim Celio TODAY  
at 860.463.2563  
or email: [jimcelio@aol.com](mailto:jimcelio@aol.com)

# CENTURY 21®

AllPoints  
Realty

Each Office is Independently Owned and Operated.

